THE INDIAN

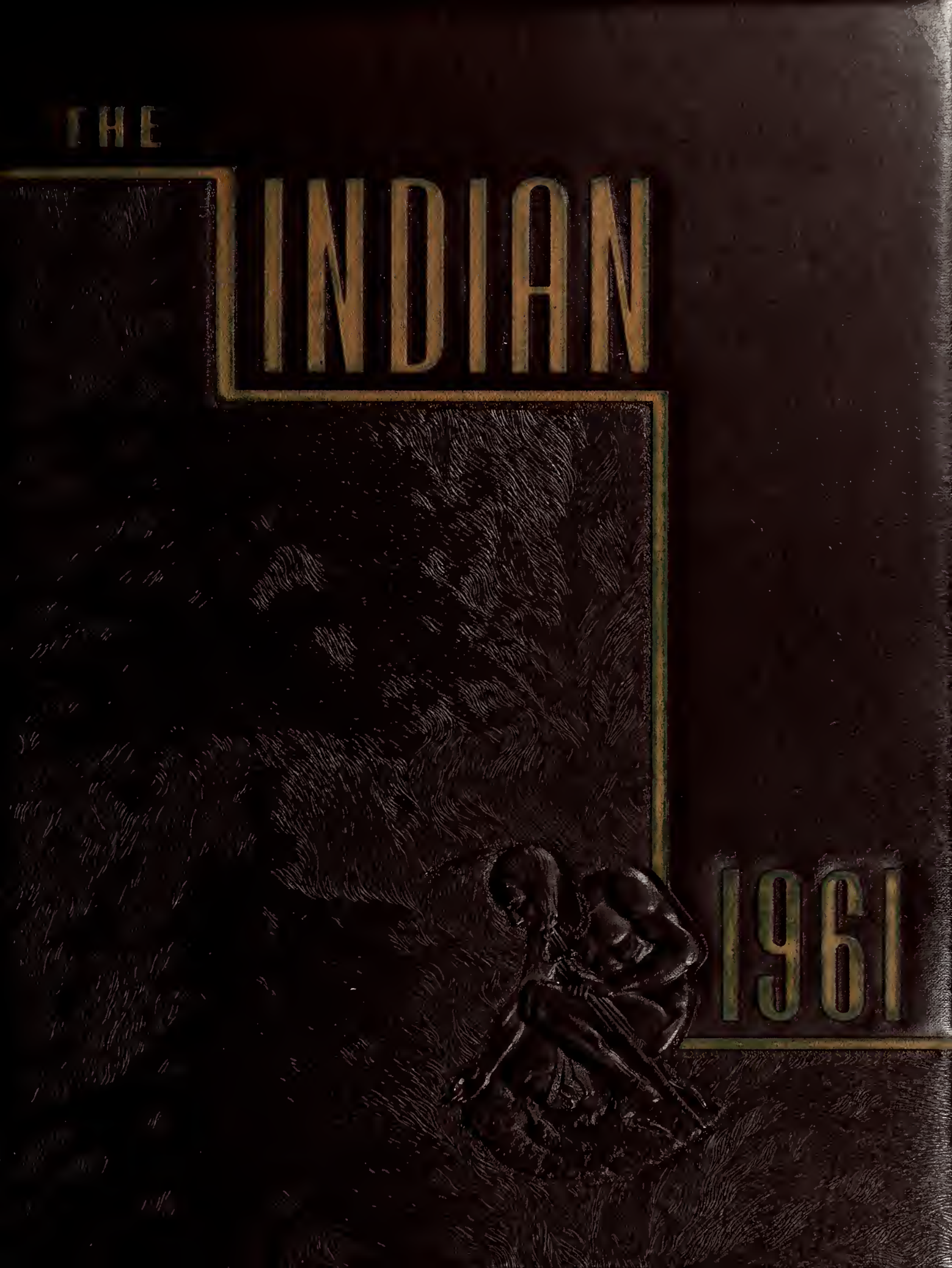

1961

PREFACE

Three years spent as students in high school have seen us grow in intellectual depth and physical stature. The acquiring of knowledge was our goal, the power that will help us mold our futures. In the past we have always taken for granted society's benefits; now with maturity we must give a share to a world in need of assistance. Today's changing affairs require stable minds. Communism is striving for supremacy; public indifference is threatening our American heritage; the power of the atom is endangering our very existence. Thus, the problems are clear; decisions must be made; the ability is ours. The world will be what we make it.

CONTENTS

Preface	1
Class Officers	4
Administration	5
Faculty	6
Seniors	15
Activities	67
Athletics	97

The Indian

1961

ARLINGTON HIGH SCHOOL

ARLINGTON, MASSACHUSETTS

CLASS OFFICERS

ANTHONY F. DAY, *President*

DAVID E. MORINE, *Secretary*

DAVID A. MARTIN, *Vice President*

JOHN L. RADOCHIA, *Treasurer*

Charles H. Downs, *Principal.*

ADMINISTRATION

From an educational point of view, the completion of the required years on the secondary level will mean to some the end of formal education and to others the beginning of higher education. Regardless of which of these situations may apply, each faces a greater challenge than ever. It has been our aim at Arlington High School to guide students in the directions that would best answer their future needs, whether it be to enter the business world immediately or to prepare for a profession. It is my hope that the members of the Class of 1961 will try to apply themselves to the task of the future in a manner that will bring them the greatest satisfaction and happiness.

Gerard G. Kemp
Vice-Principal

Theresa B. Binnig
Dean of Girls
Yearbook Adviser

Guy A. Petralia
Vice-Principal

FACULTY

ENGLISH

Row 1: M. Christine McQuade, Lena M. Manning, Elizabeth W. Sampson, Rita T. Keady, Eleanor F. Byam, Rufina M. Helmer, Agnes C. Bray, Mary M. O'Connell, Iris C. Brown. *Row 2:* George A. Lincoln, *Head of Department;* Ann Couser, Arline Dow, Alexandra Krastin, Sylvia L. Saslow, Agnes V. Hurley, Ruth E. Hunt, George F. Fusco.

MODERN LANGUAGES

Row 1: Helen E. Stockman, Bessie Bailey, Grace R. Jerardi. *Row 2:* Guy A. Petralia, *Head of Department;* Myron J. Ricci, Roy S. Bradbury, Ralph S. Giobbe.

SCIENCE

Gerard G. Kemp, *Head of Department;* Richard Y. Coombs, Everett L. Reed, Jr., Donald J. Manning, Richard L. Miller, Joseph Papandrea, Clarence E. Faulk III, Raymond S. Kroll, Charles W. Skinner.

SOCIAL STUDIES

Row 1: Frank M. Kotchin, Leslie H. Barrett, James E. Kelley, Carl A. Johnson, *Head of Department;* Doris J. McCarthy, Robert E. Mitchell. *Row 2:* Harris B. Siegel, Perley H. Thompson, George P. Lowder, Arthur T. Burroughs, George F. Fusco.

MATHEMATICS

Row 1: Martha A. Van Genderen, Douglass L. Eaton, *Head of Department;* Anne R. O'Keefe. *Row 2:* Edward P. Burns, Walter E. Keady, Michael Bezubka, John S. Sampson, Edward G. Bradbury, Elmer E. Barber, David N. Brackett, Cecil V. Howell, James A. Cavalieri.

GUIDANCE

Row 1: Mary F. Barry, Ellen B. Fitzpatrick, *Director;* E. Christine Norwood. *Row 2:* Margaret A. Downey, *Secretary;* Arthur L. Tuohy, Mora C. Rawlings.

LIBRARIANS

Julia U. Butler, *Assistant Librarian;* Grace A. Richmond, *Librarian.*

MUSIC

Richard E. Laman, L. Hassler Einzig, *Supervisor.*

ART

Gerald A. Robinson, *Supervisor;* Donald G. Blackett.

LATIN

Edith J. Gavin, Mary E. Donovan, Dorothy Rounds, *Head of Department.*

HOME ECONOMICS

Row 1: Dorothy A. Danforth, Florence E. Forsyth, *Director;* Mary E. Green. *Row 2:* Ilmi S. Jones, Pauline L. Wade, Effie G. McEwen, Josephine T. Lee, Dorothy P. Skinner.

BUSINESS EDUCATION

Row 1: James J. Toner, Glenna Kelly, W. Ray Burke, *Head of Department;* Mary N. Thompson, M. Louise Miller. *Row 2:* Russell S. Wallace, H. Russell Albro, Edith W. Phinney, Hope F. Jones, Theresa B. Binnig, Sylvia L. Saslow, William T. Gibbs, Henry M. Toczylowski.

INDUSTRIAL ARTS

Genevieve J. Humphrey, Industrial Arts.

VOCATIONAL

Row 1: William J. Doherty, James I. Terranova, Edmund J. Lewis, *Director;* Robert J. Brennan. *Row 2:* Malcolm L. Allen, Norman R. Jacobsen, Francis V. Kirk, William V. Delaney.

MANUAL ARTS

Row 1: Dominic F. Luongo, Ralph F. Gioiosa, *Director;* Laurence P. Arthur, Frank L. Prusik. *Row 2:* Charles Fagone, Joseph Tarantino, Ronald J. Whitmore, Howard E. Danforth, Sydney J. Sandberger.

GIRLS' PHYSICAL

Marian M. Spilner, Katherine E. McCarty, *Supervisor;* Christine Fiorenza, Mary F. Coutts.

MEDICAL

Helen B. Bergkuist, R.N.; Barbara K. Hallos, R.N.

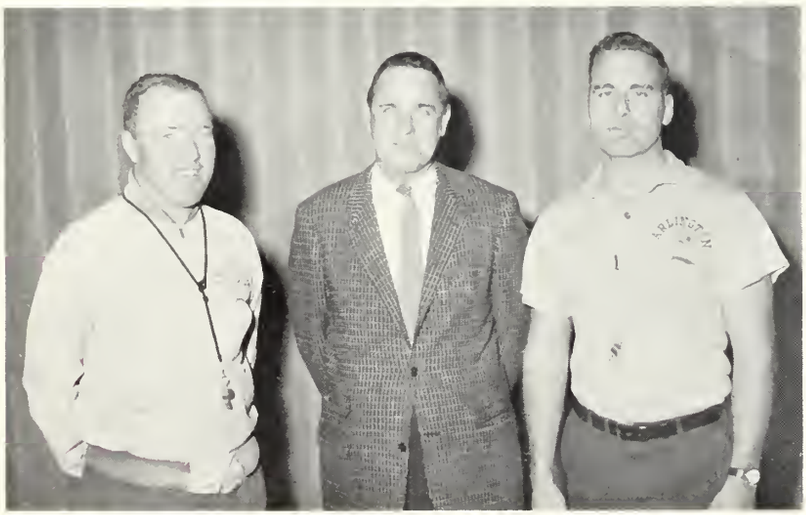

BOYS' PHYSICAL

Robert C. Hill, William F. Lowder, *Supervisor;* Harold B. Fairbanks.

Jean Roos, *Secretary*

Eileen L. Callahan, *Assistant Secretary*

Jacquelyn A. Niland, *Clerk-Typist*

YEARBOOK COMMITTEES

Theresa B. Binnig, *Yearbook Adviser.*

OUR EDITORS

S. Killourhy, H. Marcus, H. Govenar, D. Matheson.

TYPISTS

J. Alicandro, G. Beninati, M. Bennett, R. Botti, J. Brown, G. Canole, B. Faucon, E. Gallagher, L. Kirk, J. Lawless, V. Mooradian, K. Peters, P. Purrington, B. Raab, J. Sangeleer, J. Smith, A. St. Onge, A. Weddleton.

ARTISTS

M. Mirak, R. Fletcher, D. Castaldini.

Row 1: C. Annese, B. Raab, S. Killourhy, N. Fitzpatrick, *Vice President;* C. Murray, *President;* E. Pearson, *Secretary;* D. Hall, C. Thomas, C. Albanese. *Row 2:* P. Green, M. Hall, S. Kangas, J. Babin, D. Mahoney, N. Ananikian, K. Callahan, A. Spector. *Row 3:* R. Covell, R. Delay, F. Pomeroy, R. Warrington, C. Allen, S. Beardsley, J. Borsini, H. Boroyan.

STUDENT COUNCIL

When someone thinks of Arlington High School, he will never forget one of the most influential and essential activities of our school—The Student Council. Consisting of twenty four members representing the entire student body, the Student Council meet on the second and the fourth Thursdays of every month to decide matters pertinent to the school and the students. The purpose of the Student Council is to offer a service which is always available to the school. Fulfilling this obligation, the members collected money for the Junior Red Cross, UNICEF, and the Heart Fund.

Another significant role of the Student Council is that its members act as guides for parents at the Open House. They also assist new students in finding their way to their classes in our complicated building.

In October, an annual Faculty Tea, with the Student Council members as hosts and hostesses, is given. During the past December, the Student Council had an added duty which was to give assistance to the Evaluation Committee when they made their survey of Arlington High School.

Among the very successful activities of this year's Student Council were an Auction and the Friday afternoon dances in the Old Hall to which students from all classes were invited.

Having instituted new activities and developed established activities, the Student Council enjoyed another busy and successful year.

CLASS OF 1961

SENIORS

CLASS OF 1961

SUSAN C. ABBOTT *Sue*
12 Higgins Street
Allied Youth 3; Chronicle 3; Glee Club 3; Office Asst. 3.

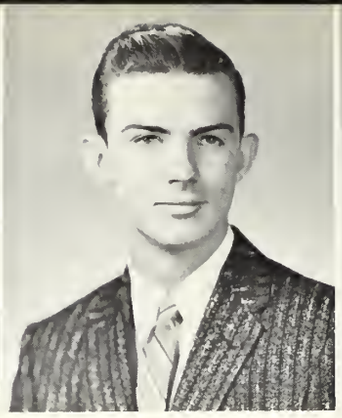

CHARLES J. AHERN *Chuck*
262 Florence Avenue

VIRGINIA L. ALDRICH *Ginny*
115 Gloucester Street
Band 1, 2, 3; Chess 2, 3; G.&S. *Accompanist* 1, 2, 3; Glee Club *Accompanist* 1; Girls' Choir *Accompanist* 2, 3; Latin Club 3; Orchestra 1, 2, 3; Science Club 2, 3. Honor Roll.

ANDREW J. ALES *Andy*
27 Albermarle Street
Dramatic Club 3; Latin Club 3 *Consul Primus*; Library Corps 1, 2, *President* 3.

JO ANN ALICANDRO
4 Dudley Court
Yearbook staff 3.

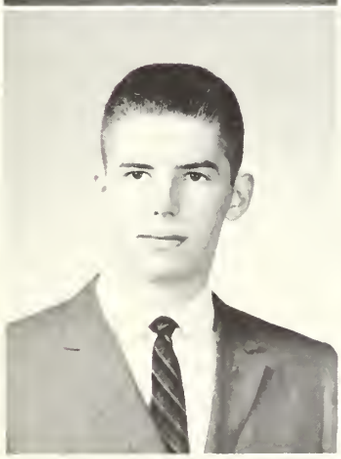

CARL F. ALLEN, JR. *Bud*
59 Moulton Road
Allied Youth 1, 2, 3; Chess 2, 3; Chronicle 2, 3 *Sports Editor;* Dramatic Club 1, 2, 3 *President*; Latin Club 3 *Consul Secundus*; Student Council 3.

GLADYS M. ANDERSON
132 Appleton Street
Chronicle 3; Dramatic Club 3.

JOAN M. ANDERSON *Joanie*
13 Mt. Vernon Street

JOHN R. ANDERSON *Ricky*
39 Tomahawk Road
Lunchroom 2, 3.

JUDITH F. ANDERSON *Judy*
76 High Haith Road
Honor Roll; Chronicle 2, 3; G.A.A. 1; Latin Club 3; Library Corps 2, 3.

PHILIP D. ANDERSON
Buzz
39 Tomahawk Road

WILLIAM P. ANDERSON
35 Brooks Avenue

CAROLE A. ANNESE
6 Lovell Road
Allied Youth 2, 3; Chronicle 2, 3; G.A.A. 1; Glee Club 1; Choir 3; Student Council 3; Basketball J.V. 1, 2, 3; Bowling 2.

RALPH J. ANNESE
6 Lovell Road
Allied Youth 3.

MARY JANE C. ARRIGO
110 Varnum Street
Allied Youth 3; Chronicle 3; Dramatic Club 2, 3; G.&S. 2, 3; Glee Club 2; Choir 3.

SANDRA L. AUDUNSON
Sandi
25 High Haith Road
G.&S. 1, 2, 3; Glee Club 1; Choir 3 Treasurer.

ALLEN J. AVERY
30 Harlow Street

LEONARD M. BAKER
Lennie
31 Amherst Street

RICHARD W. BAKER
Richie
21 Stevens Terrace
Allied Youth 3.

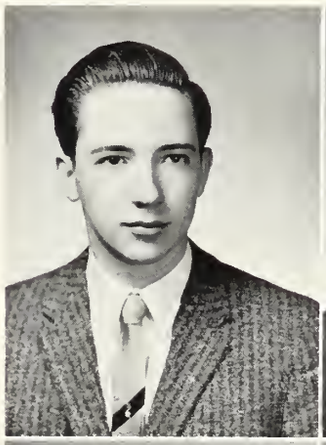

SHEILA M. BAKER
291 Washington Street
Allied Youth 3; Chronicle 3; Dramatic Club 2, 3.

ARTHUR T. BARLAS
112 Park Avenue Extension
Allied Youth 3; Chess 1, 2, 3; Dramatic Club 3.

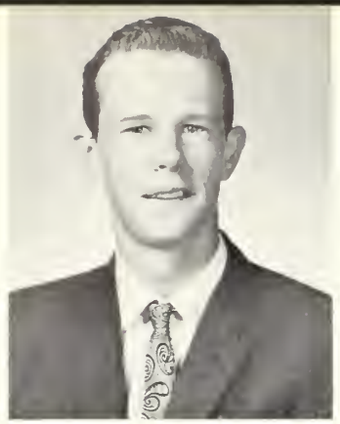

WAYNE W. BARTELL
19 Oldham Road
Dramatic Club 3.

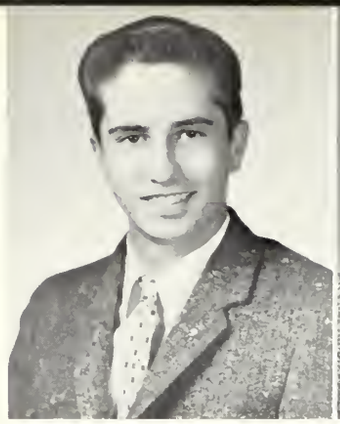

THOMAS BARTOLONE *Tom*
56 Lancaster Road

JAMES G. BATSON
29 Newport Street
Allied Youth 3; Science Club 2, 3; Inter-Nations Club 3.

MARIE G. BATTAGLIA *Pixie*
19 Newcomb Street
Allied Youth 3; Chronicle 3; Dramatic Club 2, 3; G.&S. 2, 3; Glee Club 2; Girls' Choir 3.

EUGENE BELLE
219 Summer Street
Chess 1, 2, 3; Dramatic Club 2, 3 *Treasurer*.

JAMES F. BELLUCHE *Jim*
54 Spy Pond Parkway
Allied Youth 2, 3.

JEANNETTE M. BELLUCHE *Jan*
38 Dundee Road
Chronicle 3; Bowling 2.

ROBERT M. BELZARINI *Pezzi*
6 Cresthaven Drive, Burlington

GAY-ANN B. BENINATI
86 Egerton Road
Library Corps 1, 2, 3; Office Asst. 1, 2, 3; Yearbook staff 3; Bowling 1, 2.

MARILYN L. BENNETT *Mal*
16 Dorothy Road
Allied Youth 2, 3; Chronicle 2, 3; Art Club 2, 3; Yearbook staff 3; Bowling 1, 2, 3; Lunch Room 3.

DIANE V. BERBERIAN
40 Fordham Street
Allied Youth 3; Cheerleader 2, 3; Chronicle 3; GAA 1, 3; G.&S. 2, 3.

CLASS OF 1961

RUSSELL BERRY *Russ*
102 Florence Avenue
Projection Club 1, 2, 3.

CAROL A. BERTAGNA
101 Brantwood Road
Allied Youth 3; Chronicle 2, 3; GAA 1; Glee Club 1; Choir 2, 3.

LINDA R. BERTOLAMI *Lyn*
132 Wildwood Avenue
Allied Youth 3; Chronicle 2, 3; Office Asst. 3.

JUDITH A. BIBBY *Judy*
114 Park Avenue
Allied Youth 3; Chronicle 3; Office Asst. 3.

MARY A. BILAFER
11 Nourse Street
Allied Youth 3; Chronicle 3; Office Asst. 3.

MARY V. BISCOE *Biscuits*
57 Alpine Street
Chronicle 1, 3; Dramatic Club 1, 2, 3.

KENNETH BISHOP
151 Wollaston Avenue

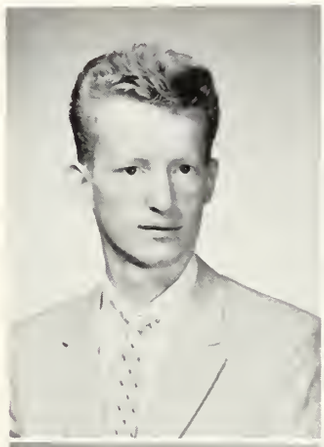

CAROLYN BODMER
56 Newport Street
Allied Youth 3; Chronicle 1, 2, 3; GAA 1; Glee Club 1; Office Asst. 1, 2, 3.

ARTHUR BONNER
27 Park Circle

RITA T. BOTTI
15 Wellesley Road
Honor Roll; Allied Youth 3; Art Club 3; Office Asst. 2, 3; Yearbook staff 3.

CLASS OF 1961

CLAIRE M. BOURQUE
120 Jason Street
Art Club 1, 2, 3; G&S 2; Glee Club 1.

PAUL J. BOUTIETTE
45 Sunset Road
Basketball JV 1, 2, V 3; Golf 1, 2, 3.

CAROL R. BOWLBY
83 Beverly Road
Allied Youth 3; Chronicle 3; Dramatic Club 1, 2, 3, *Vice President;* G&S 2, 3; Glee Club 1.

KENNETH B. BREDIN
44 Wilbur Avenue
Allied Youth 3.

WILLIAM F. BRENNAN
Billy
140 Decatur Street
Allied Youth 3.

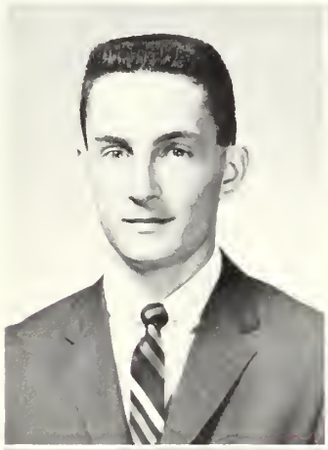

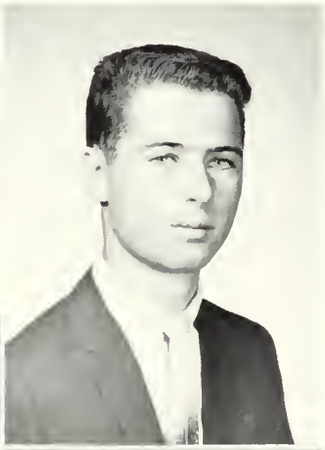

THOMAS F. BRESNAHAN
Tom
65 Varnum Street

LESLIE C. BRIDGENS
93 Oakland Avenue
Allied Youth 3; Chronicle 1, 3; Dramatic Club 1; GAA 1; G&S 1, 2, 3, *Secretary;* Glee Club 1; Choir 2, *Librarian,* 3; Harmonettes 3.

LINDA N. BRIDGENS
93 Oakland Avenue
Allied Youth 3; Chronicle 3; GAA 1; G&S 1, 2, 3; Glee Club 1; Choir 2, 3; *Librarian;* Harmonettes 3.

JEREMY J. BRIGHAM
163 Pleasant Street
Chess 1, 2, 3; Library Corps 2, 3 *Treasurer;* Cross Country 3; Tennis 2, 3.

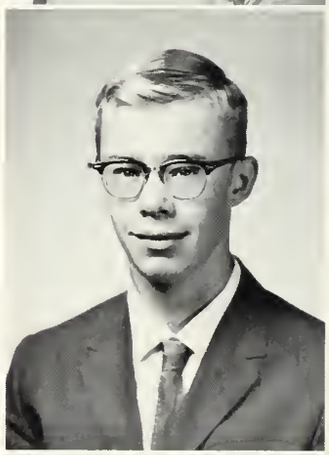

CAROLE E. BROOKS
Brooksie
16 Orchard Place

JUDITH A. BROWN *Judy*
330 Forest Street
G&S 2, 3; Glee Club 1; Office Asst. 2, 3; Yearbook staff 3; Honor Roll.

SANDRA BROWN
58 Moulton Road

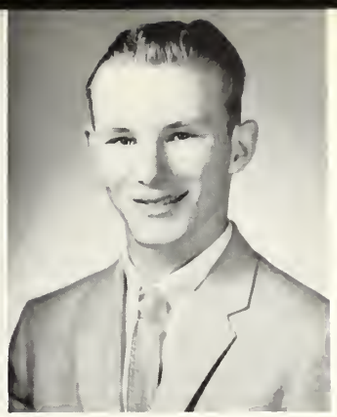

WILLIAM N. BROWN *Bill*
45 Cleveland Street
Allied Youth 3; Baseball 1.

ROBERT J. BRUNO *Bob*
400 Appleton Street

ROBERT W. BURGESS *Bob*
82 Park Street

EDWINA M. BURKE
81 Winchester Road
Allied Youth 2, 3; Chronicle 2, 3; Dramatic Club 1, 2; Glee Club 1; Office Asst. 2; Bowling 2.

PAUL F. BURKE, JR.
56 Falmouth Road
Latin Club 3; Projection Club 1, 2, 3; Cross Country 1, 2, 3; Indoor Track V. 1, 2, 3; Honor Roll.

RICHARD F. BURKE *Dickie*
64 Adams Street

JENNIE I. BUTTRICK
733 Summer Street

JUDITH A. BUXTON *Judy*
88 Highland Avenue
Allied Youth 3; Chronicle 3; GAA 1; Glee Club 1; Choir 2, 3; *Asst. Treasurer* Office Asst. 1; Modern Dance 1.

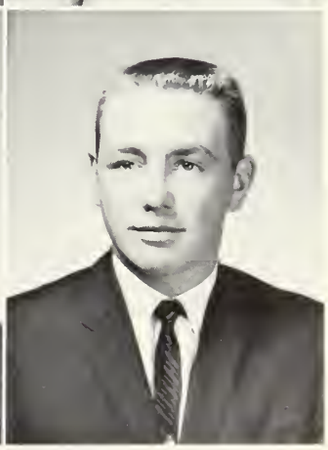

RICHARD H. BUZZELL *Buzz*
15 Russell Street
Allied Youth 2, 3; Football 1, 2, 3 *Manager;* Lunch Room 1, 2; Hockey 1, 2, 3 *Manager.*

NEIL M. CADOGAN
87 Valentine Road

KATHERINE G. CAGGIANO *Cagy*
246 Mystic Valley Parkway
Allied Youth 3; Chronicle 3; G.A.A. 1; G&S 2, 3; Glee Club 3; Library Corps 1, 2, 3; R.V.T. 1, 2, Dramatic Club 1, 2, 3.

MARGARET M. CAMPBELL *Margie*
11 Colonial Drive
Chronicle 1, 2, 3; *Sports Editor;* G.A.A. 1, 3; Library Corps 1, 2, 3; *Vice Pres.* Basketball JV1, V 2, 3; Field Hockey JV1, V. 2, 3; *Captain;* Girls' Softball 2, 3; *Manager.*

ELEANOR A. CAMPOBASSO
50 Decatur Street
Allied Youth 2, 3; Chronicle 1, 3; G.A.A. 1, 3; Latin Club 3; Library Corps 1, 2.

JAMES R. CANNON
186 Florence Avenue

JOYCE M. CANNON
19 Apache Trail
Allied Youth 3; Dramatic Club 3; G & S 3.

GEORGIA L. CANOLE *Ellie*
99 Thesda Street
Office Asst. 3; Yearbook Staff 3.

ELIZABETH S. CAREY *Betty*
382 Massachusetts Avenue
Chronicle 3.

KENNETH M. CARLIN
43 Thorndike Street

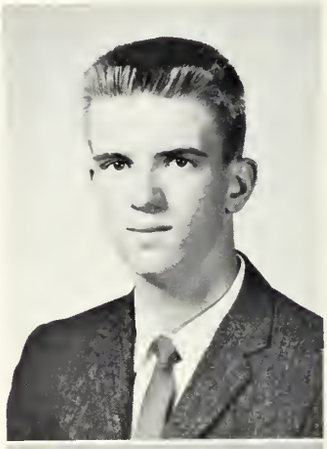

CARL R. CARLSON *Dickie*
322 Ridge Street

CAROL A. CARPENTER *Caddy*
26 Lake Street

CLASS OF 1961

MARY C. CARROLL
43 Brunswick Road
Allied Youth 3; Chronicle 3; G.A.A. 1; Dramatic Club 3. Lunch Room 3.

ELIZABETH E. CARTER *Betsy*
104 Park Avenue
Allied Youth 3; Dramatic Club 1, 2, 3; G & S 1, 3, Lunch Room 3.

SUSAN CARVER *Sue*
48 Egerton Road
Allied Youth 2, 3; Chronicle 3; G.A.A. 1; Office Asst. 2, Bowling 1.

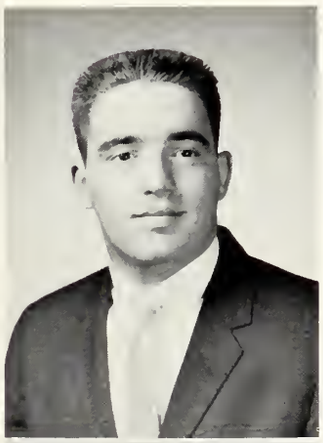

EDWARD A. CARVOTTA *Eddie*
39 Morningside Drive

JAMES J. CASHMAN
15 Draper Avenue

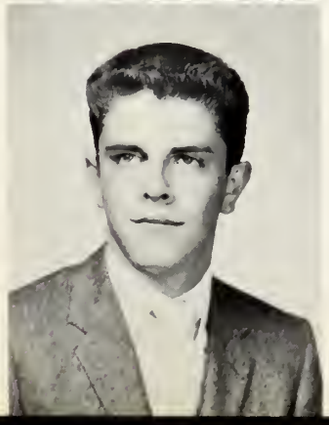

DANIEL J. CASTALDINI *Cass*
89 Oxford Street

PAUL R. CASTELLUCCI *Cast*
25 Puritan Road
Allied Youth 3.

JO-ANN M. CATANZANO
75 Mary Street
Chronicle 2, 3; Dramatic Club 2; Glee Club 3; G & S 3; Bowling, 1, 2.

THOMAS C. CATERINO
1405 Massachusetts Avenue

RICHARD A. CAVICCHI *Cavic*
61 Bates Road
G&S 1, 2 *Vice President;* 3 *President;* Glee Club 1, 2, 3; Student Council 1, 2 *Vice President.*

CLASS OF 1961

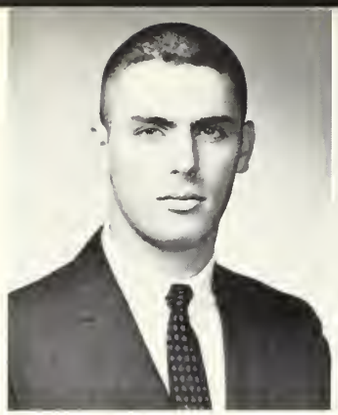

RICHARD C. CEGLIA *Ceg*
163 Summer Street
Allied Youth 1, 3; G & S 2, 3; Student Council 1; Class Officer 2, *President;* Football V. 1, 2, 3; Indoor Track V. 1, 2, 3; Outdoor Track V. 1, 2, 3.

SUSAN L. CENTER *Suzy*
15 Cliff Street
Allied Youth 1, 3; Chronicle 1, 2, 3; Dramatic Club 1; G.A.A. 1; G&S 1, 2, 3 *Vice President;* Glee Club 1 *Secretary;* Girls' Choir 2, 3; Harmonettes 2, 3.

JAMES C. CEURVELS
42 Ronald Road

BEVERLY S. CHAPMAN *Bev*
8 Water Street
Allied Youth 3; Chronicle 3; Office Asst. 3; Dramatic Club 3; Lunch Room 3.

ROBERT E. CHASE *Bob*
426 Massachusetts Avenue
Basketball J.V. 2, V. 3.

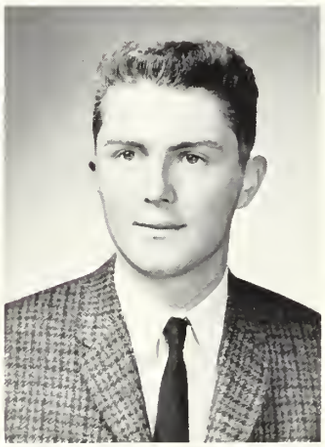

MARILYN J. CHURCHILL
40 Longmeadow Road
Allied Youth 3; Chronicle 3; Dramatic Club 3.

WILLIAM E. CLARKE *Billy*
19 Windermere Avenue
Baseball J.V. 1, V. 2, 3; Football J.V. 1, V. 2, 3; Hockey V. 1, 2, 3, *Captain.*

ELIZABETH A. CLINTON *Betty*
61 Princeton Road
Allied Youth 3; Chronicle 1; Lunch Room 3.

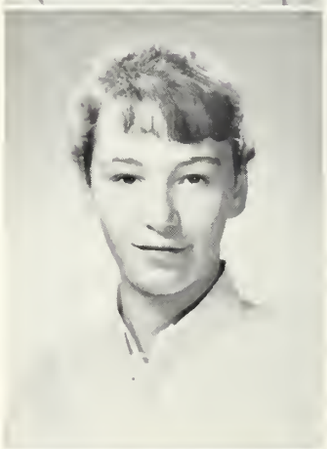

BRENDA M. COLLINS
7 Prospect Avenue
Allied Youth 3; G & S 2; Bowling 1; Modern Dance 1; Lunch Room 3.

CAROLEE COLLINS *Calory*
46 Adams Street
Allied Youth 3; G.A.A. 1; G & S 3; Glee Club 1; Girls' Choir 3.

DERMOT J. COLLINS
7 Prospect Avenue

ELLEN COLLINS
15 Cross Street
Bowling 1, 2, 3; Girls' Softball 1, 2.

PAUL E. COLUCI
12 Highland Avenue

ANN E. COMEAU *Betty*
22 Inverness Road
Allied Youth 3; Art Club 3.

EDWARD R. COMERFORD
8 Irving Street

PAULETTE A. CONCANNON *Polly*
15 Newman Way
Band 2, 3; Dramatic Club 1, 3; Chronicle 3; G & S 1, 2, 3; Glee Club 1; Girls' Choir 2, 3; Harmonettes 2, 3.

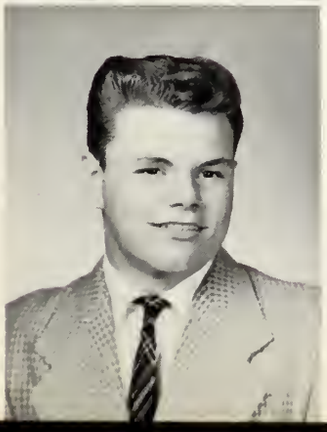

THOMAS F. COONEY *Bumble*
745 Summer St.
Football J.V. 1.

BARRY R. COPPINGER
132 Thorndike Street
Allied Youth 3; Band 1, 2, 3, *Vice President;* Dance Band 2, 3; Orchestra 2, 3.

EDWARD J. CORBETT *Eddy*
29 Orvis Road
Allied Youth 3; Football 2, 3.

VIRGINIA J. CORBETT *Ginny*
77 Massachusetts Avenue
Cheerleader 3; Chronicle 1, 3; G.A.A. 1; G & S 1, 3; Glee Club 1; Girls' Choir 2, 3.

JANICE E. CORELLI *Jan*
51 Cleveland Street
G.A.A. 1; G & S 3; Glee Club 1; Girls' Choir 2, 3.

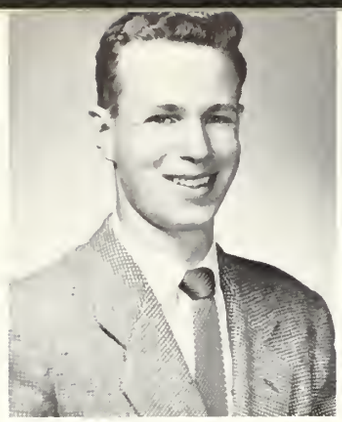

HAROLD S. COSTA
116 Varnum St.
Allied Youth 3.

PASQUALE V. COSTA
Pat
59 Park Avenue Extension

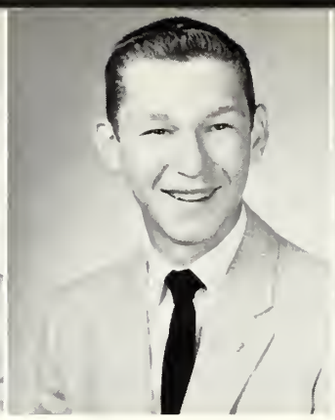

ROBERT A. COVELL
Bob
80 Gardner Street
Chronicle 2; Student Council 2, 3.

ROSEMARIE M. COVENO
Roe
15 Pine Ridge Road

MARILYN R. COWAN
20 Windsor Street
Chronicle 2; Dramatic Club 1, 2; Glee Club 1; Girls' Choir 2; Art Club 1, 2.

EARLE J. CRAIGIE
11 Cedar Avenue

CAROL L. CROCKER
Laurie
36a Academy Street
Allied Youth 3; Chronicle 3; Dramatic Club 2, 3; G & S 1, 3; Office Asst. 1, 2, 3.

ROBERT P. CRONIN
10 Avon Place

JANE F. CUMMINGS
Janie
95 Glenburn Road
Allied Youth 2, 3; Chronicle 3; G.A.A. 1; Glee Club 1 *President;* Girls' Softball J.V. 1; Girls' Choir 1, 2, 3 *President.*

BRUCE A. CUNNINGHAM
63 Beverly Road

DONALD E. CURTIN
10 Raleigh Street

CLASS OF 1961

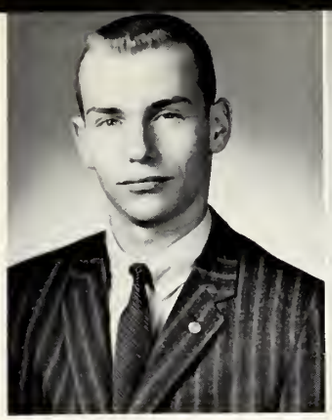

CALVIN T. CUTTER
2 Apache Trail
Latin Club 3; Projection Club 2, 3; Cross Country 1, 2, 3; Indoor Track 1, 2, 3; Outdoor Track 1, 2, 3.

JOYCE A. D'AGOSTINO
175 Wright Street

SUSAN E. DAHILL *Sue*
238 Forest Street
Glee Club 1; Lunchroom 3.

GAIL A. DAHLBERG
159 Charlton Street
Chronicle 3.

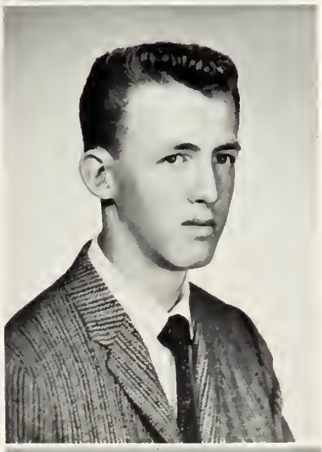

ROBERT E. DALY *Bob*
19A Fairmont Street

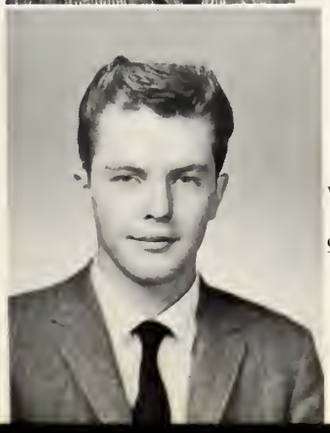

WILLIAM J. DALY *Billy*
99 Menotomy Road

LORRAINE F. DANIELL
45 Hibbert Street
Chronicle 3; Office Asst. 2, 3.

HERBERT J. D'ARCY *Herb*
103 Melrose Street
Allied Youth 2, 3; Golf V. 2, 3.

MARIE E. D'ARRIGO
154 Gardner Street
Allied Youth 3; Chronicle 3; Art Club 3.

PAUL E. DAVIEAU
174 Brattle Street
Allied Youth 3; Baseball J.V. 1; Hockey 1, 2, 3.

CLASS OF 1961

JOAN A. DAVISON
281 Park Avenue
G.A.A. 1; Office Asst. 3.

ANTHONY F. DAY *Tiger*
7 Egerton Road
Allied Youth 3; *President, Senior Class;* Football V. 1, 2, 3; Indoor Track 1.

JEANNE A. DAY *Red*
21 Surry Road
Allied Youth 3; Office Asst. 3.

PAMELA J. DAY
14 Blossom Street
Glee Club 1; Choir 2, 3.

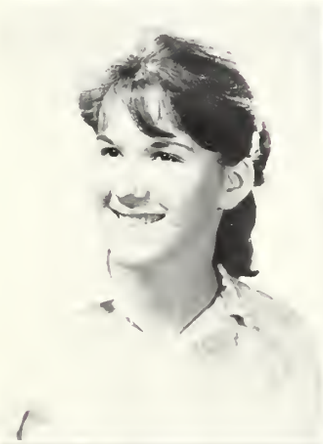

VIRGINIA DeCAPOT *Ginny*
64 Windsor Street
Chronicle 3.

JANICE M. DeLAGE
41 Bates Road
Allied Youth 3; Chronicle 3.

PAUL R. DECAREAU *Dek*
182 Lowell Street

SUSAN A. DECKER *Sue*
38 Gloucester Street
Office Asst. 3; Bowling 2.

EUGENE V. DELGAIZO
46 Egerton Road

LORRAINE J. DEMERS
79 Harbor Avenue, Nashua, N. H.
Allied Youth 3; Chronicle 3.

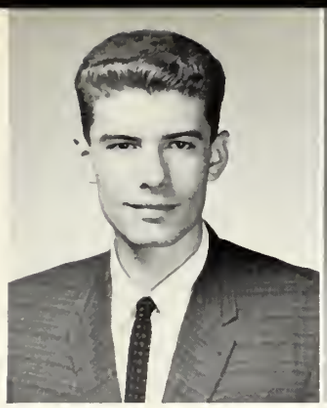

FRANK P. DENARO
10 Udine Street
Football J.V. 1.

PAULINE M. DENNEN
Polly
20 Beacon Street
Allied Youth 1, 3; Chronicle 2, 3; Bowling 2.

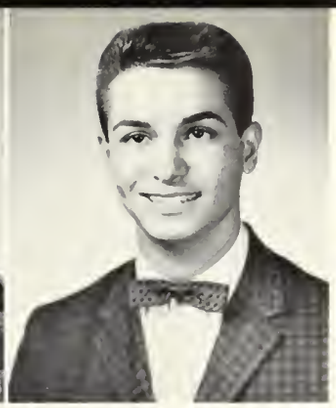

ROBERT R. DeRUSSO
Bobby
74 Varnum Street
Band 2; Dramatic Club 1, 2, 3; G & S 1, 2, 3; Glee Club 2, 3.

LOUIS R. DESTREMPS, JR.
Desi
1051 Massachusetts Avenue

MARJORIE L. DEVLIN
Margie
10 Crawford Street
Allied Youth 3; Art Club 3; G.A.A. 1; G & S 1, 2, 3; Glee Club 2; Choir 3.

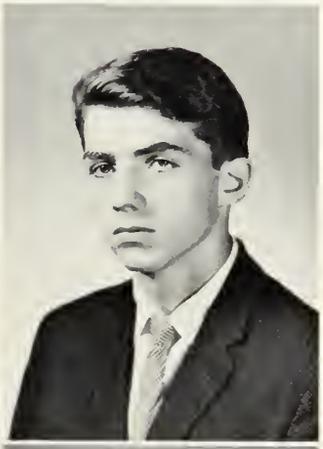

ANTHONY A. DiDONATO
Tony
197 Forest Street
Allied Youth 3; Dramatic Club 2.

CAROL B. DiNUCCI
77 Tanager Street
Allied Youth 3.

JANICE M. DiSESSA *Jan*
47 Tufts Street
Chronicle 3; G. & S. 3; Office Asst. 3.

MARGARET A. DOHERTY
Peggy
40 Crawford Street
Honor Roll; G.A.A. 1; G. & S. 2.

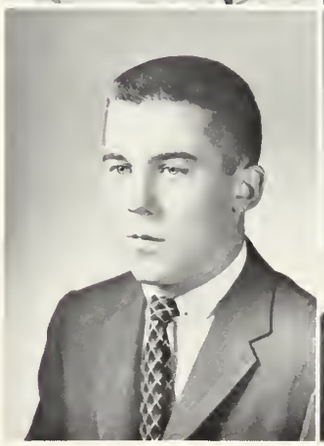

WILLIAM T. DOHERTY
Dogzie
3 Westmoreland Avenue
Allied Youth 3; Football J.V. 2.

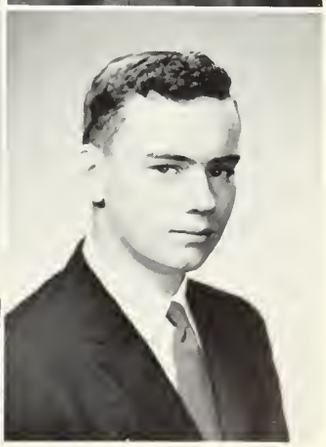

E. THOMAS DONAHUE
Tom
57 Wollaston Avenue
Allied Youth 3; Chronicle 1; Library Corps 2, 3; Projection Club 1, 2, 3.

FRANK R. DONAHUE
31 Pondview Road

CATHERINE H. DONNELLY *Cathy*
38 Park Avenue Extension.

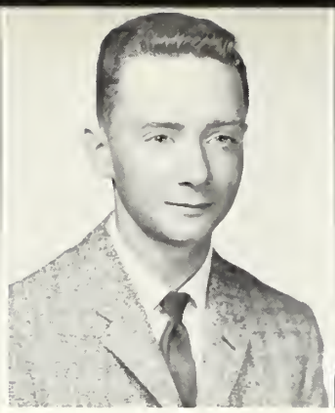

PAUL A. DONNELLY
22 Menotomy Road
Allied Youth 3; Baseball J.V. 1; V. 2, 3; Hockey J.V. 1; V. 2, 3.

VALERIE J. DONNELLY *Val*
26 Upland Road West
Allied Youth 2, 3 *Vice-President;* Cheerleader 2, 3; G.A.A. 1; G. & S. 3; Library Corps 1, 2, 3; Dance Band 2, 3; Orchestra 1, 2, 3; R.V.T. 3; Basketball J.V. 2; Bowling 1.

MARY D. DONOVAN
5 Park Street

DOROTHEA M. DOTALO
6 Brattle Terrace

DAVID P. DOUGLAS *Dave*
4 Littlejohn Street

JANET L. DOWNS
10 Stevens Terrace
Allied Youth 2, 3; Chronicle 2, 3; G.A.A. 1; Glee Club 1; Choir 3.

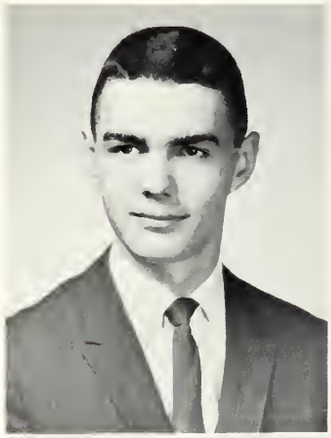

JOHN F. DOYLE *Doots*
23 Chester Street
Chess 1; Cross Country 3; Spring Track 2, 3.

MARCIA A. DOYLE
109 Westminster Avenue
Chronicle 3.

ROBERT B. DOYLE *Bob*
69 Oakland Avenue
Allied Youth 3; Football J.V. 1.

CLASS OF 1961

CAROL E. DUGGAN
74 Chandler Street
Allied Youth 2, 3; Chronicle 2, 3; G.A.A. 1; Office Asst. 3; Bowling 1.

CAROLYN M. DUGGAN
47 Windmill Lane
Dramatic Club 3.

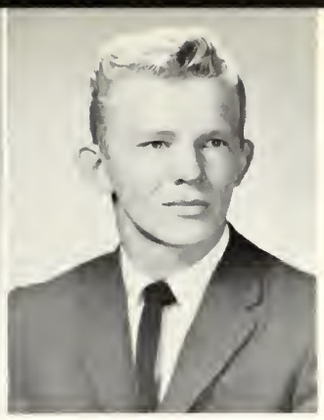

WILLIAM R. DUTTON
106 Bartlett Avenue
Baseball J.V. 1; Football J.V. 1; V. 2, 3; Hockey V. 1, 2, 3.

CAMILLE K. EAKINS

115 Park Avenue
G & S 2, 3.

NANCY A. ELIASSON
147 George Street

AGNES ELLIS *Nancy*
64 Wright Street
Chronicle 1; Dramatic Club 2, 3; Library Corps 1, *Secretary* 2, 3; Latin Club 3.

WILLIAM ERCOLINI *Bill*
17 Linwood Street

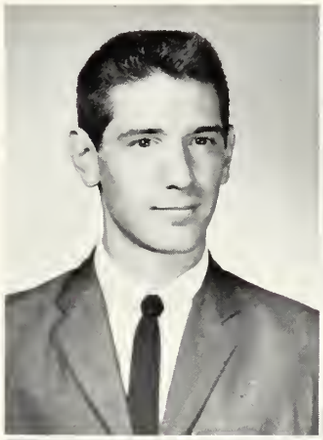

DAVID B. ERICKSON
244 Highland Avenue
Allied Youth 3; Chess 1, 3.

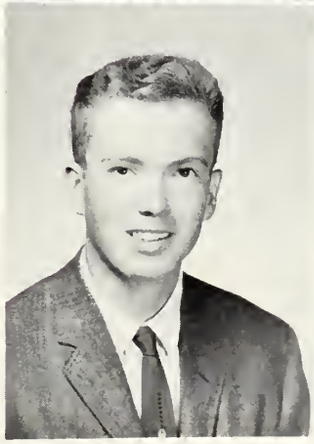

ROLAND H. ESTEY
37 Old Colony Road
Dramatic Club 2, 3 *Stagehands;* Golf 2, 3 *Varsity*

JOAN M. ESTRELLA *Joni*
68 Margaret Street
Allied Youth 3; Chronicle 1; G.A.A. 1; Dramatic Club 3; Library Corps 1, 2, 3; Bowling Team 1, 2.

CLASS OF 1961

PHYLLIS M. FABIN
50 Amsden Street

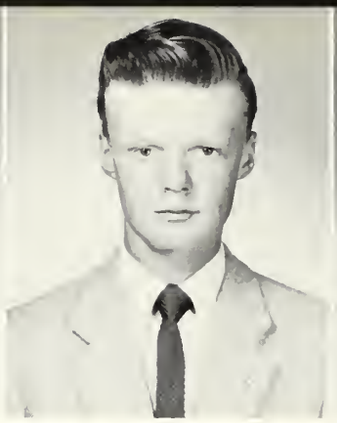

JOHN M. FAHEY, JR.
24 Woodbury Street
Allied Youth 3.

ROSEMARY F. FAHEY
Re
6 Ramsdell Court
Allied Youth 3; Chronicle 1, 2, 3; Dramatic Club 2, 3; G.A.A. 1; Bowling 1.

VIRGINIA M. FAHNLEY
Ginny
123 Claremont Avenue

DAVID G. FALWELL
14 Park Avenue Ext.
Allied Youth 3; Baseball J.V. 1; Football J.V. 1, 2, V. 3; Indoor Track V. 1, 2 *Captain* 3; Spring Track V. 1, 2, 3.

NANCY-ANN FAMOLARE
Nancy
15 Apache Trail
Allied Youth 3; G & S 3; Glee Club 3.

BARBARA J. FAUCON
Barb
54 Temple Street
G.A.A. 1; Office Asst. 2, 3; Yearbook staff 3.

CAROL A. FEENEY
87 School Street
Allied Youth 3; Chronicle 3; G & S 3; Glee Club 1 *Librarian;* Girls' Choir 2, 3; Harmonettes 2, 3.

ARTHUR J. FERREIRA *Art*
50 Sherborn Street
Cross Country 1, 2; Golf 2, 3 V.

LOUISE M. FERREIRA
335 Mystic Street
Chronicle 3.

JUDITH A. FIFIELD *Judy*
10 Lockeland Avenue
Chronicle 1, 2, 3, *Copy Editor;* G & S 2, 3; Glee Club 1; Office Asst. 1, 2.

RICHARD L. FIORENZA
32 Cornell Street
Cross Country 1, 2; Indoor Track 1.

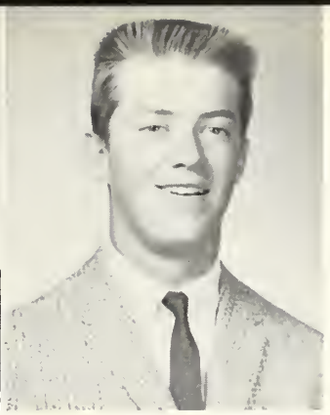

THOMAS K. FITZGERALD *Fitzi*
29 Locke Street
Allied Youth 3.

JUDYTH A. FITZPATRICK *Judie*
108-A Fremont Street
Allied Youth 3; Chronicle 3; Dramatic Club 3; Student Council 1.

JANE E. FLAHERTY
31 Temple Street
Allied Youth 3; Chronicle 3; Office Asst. 2, 3; Honor Roll.

ROBERTA A. FLETCHER *Bobanne*
243 Pleasant Street
Chronicle 1, 2, 3 *Publicity Editor;* Art Club 1, 3; G & S 2, 3; Glee Club 1; Girls' Choir 2, 3 *Vice President;* Harmonettes 2.

JANET E. FLOYD
32 Foster Street
Glee Club 1.

ANNE M. FOLANT
266 Washington Street
Allied Youth 3; Chronicle 2.

DONNA S. FOLANT
266 Washington Street
Allied Youth 3; Chronicle 2, 3; Dramatic Club 2, 3; G.A.A. 1; Girls' Softball J.V. 1.

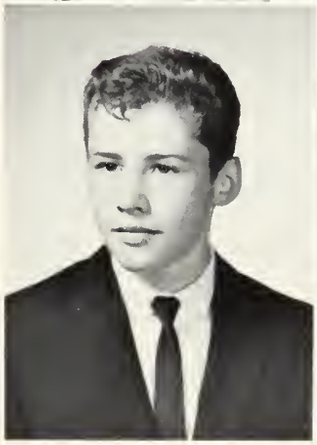

RICHARD L. FOLEY *Dick*
16 Melrose Street

FLORA E. FORD *Flo*
90 Mt. Vernon Street

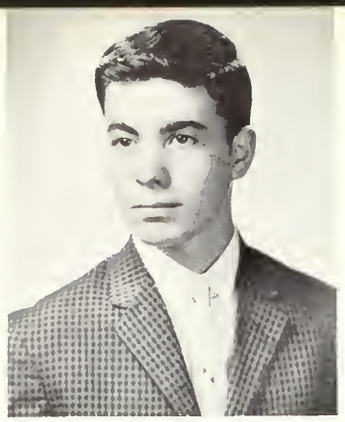

JAMES C. FORITANO
57 Chester Street
Dramatic Club 2, 3; Tennis 1, 2, 3.

JOANNE FORNI
18 Crescent Hill Avenue
Office Asst. 1, 2, 3.

Jo-Jo CAROLYN L. FOSTER
21 Fessenden Road
G.A.A. 1; Office Asst. 3; Field Hockey J.V. 1; Girls' Softball J.V. 1.

EARL S. FOSTER
19 Yerxa Road

EILEEN B. FURTADO
Izie
9 Fessenden Road
Chronicle 3; Dramatic Club 3; G.A.A. 1; Bowling 1; Field Hockey J.V. 1, V. 2; Girls' Softball V. 1, 2, 3; Inter-Nations Club 2, 3.

SALLY A. FUCILE
319 Forest Street

ELAINE M. GALLAGHER
Lainie
49 Huntington Road
Allied Youth 2, 3; G.A.A. 1; Office Asst. 2, 3; Yearbook Staff 3; Bowling 1; Modern Dance 1.

PETER J. GALLUZZO
42a Magnolia Street
Allied Youth 3; Latin Club 3.

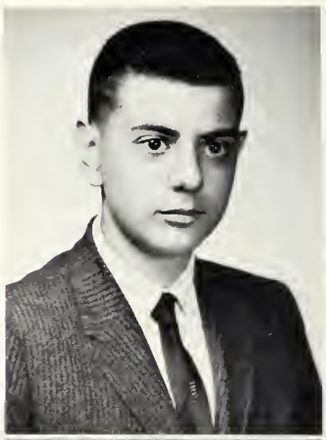

MICHAEL GAMBARDELLA
Gamby
503 Appleton Street

STEPHEN P. GARIEPY
24 Locke Street
Chess 1, 2, 3; Orchestra 1, 2; Tennis 1, 2, 3; Honor Roll.

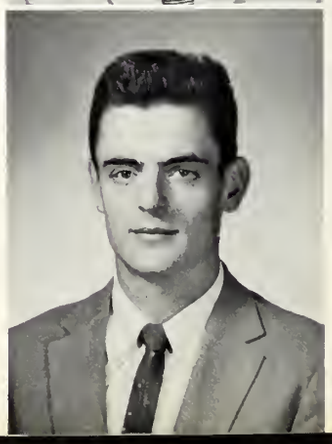

ALFRED GAZZA
104 Park Avenue Ext.

CLASS OF 1961

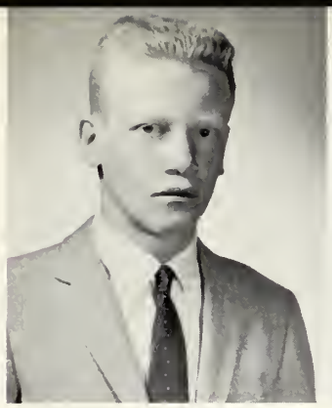

PAUL GERE *Red*
69 Henderson Street

FLORENCE R. GESWELL *Flo*
31 Fremont Court
Chronicle 2, 3; Office Asst. 3.

MAUREEN W. H. GIBBONS
11 Egerton Road
Allied Youth 3.

M. CURTIS GILBERT
5 Newcomb Street
Allied Youth 2, 3; Football 1 J.V.; Indoor Track 2, 3.

PATRICIA E. GLYNN
270 Washington Street

LOIS T. GOLDBERG *Loie*
145 Wildwood Avenue
Chronicle 2; Dramatic Club 1.

VIRGINIA I. GOLDEN *Ginger*
15 Andrew Street
Allied Youth 3; Chronicle 3; G.A.A. 1.

RICHARD E. GORHAM *Dick*
117 Highland Avenue
Baseball 1 J.V.; Football 1 J.V. 2, 3V.

BARRY R. GORSUN
677 Concord Turnpike

HELEN L. GOVENAR
1122 Massachusetts Avenue
Allied Youth 2, 3; Chronicle 1, 3 *Feature Editor;* G & S 1, 2, 3; Glee Club 1; Latin Club 3; Yearbook Editorial Staff; Honor Roll.

CLASS OF 1961

THOMAS F. GRADY
74 Allen Street
Projection Club 1, 2, 3.

MARY E. GRAZIANO
59 Thesda Street
Allied Youth 2, 3; Glee Club 1; Choir 2; Office Asst. 2, 3.

JAMES M. GREATOREX *Jim*
72 Avola Street
Allied Youth 3.

LAURENCE N. GREEN *Larry*
28 Buena Vista Road
Allied Youth 3; Chronicle 1, 2, 3.

GERALDINE M. GREENE *Jeri*
9 Whittemore Street
Allied Youth 3; Chronicle 1, 3; Dramatic Club 2, 3; G.A.A. 1; Bowling 1.

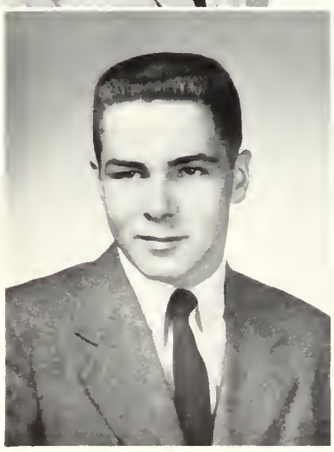

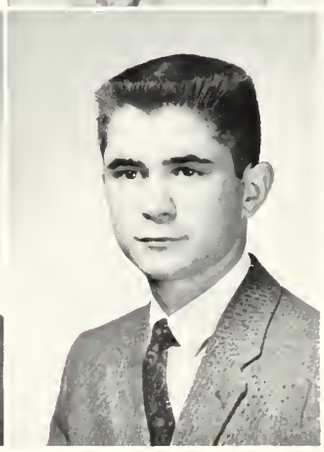

WILLIAM T. GREENE
614 Summer Street

ANGELO J. GRIECO
61 Wilbur Avenue
Allied Youth 3; Chronicle 3.

JUDITH GURNEY *Judy*
71 Glenburn Road
Allied Youth 2, 3; Chronicle 1, 3; G.A.A. 1; Glee Club 1; Choir 2, 3; Office Asst. 1, 2, 3.

MARTHA A. HADLEY
119 Gloucester Street
Allied Youth 3; G.&S. 3; Glee Club 1; Choir 3.

CAROLYN HALL
31 Everett Street
Chronicle 3; G.A.A. 1; Basketball V. 1, 2, 3 *Captain;* Field Hockey V. 1; Softball V. 1.

DIANE M. HALL
212 Park Avenue
Cheerleader 2; G.A.A. 1; Library Corps 1; Office Asst. 2; Student Council 2, 3.

BARBARA L. HAMILTON
62 Fountain Road
Allied Youth 3; Chronicle 3; G.A.A. 1; G & S 3.

SUSAN M. HAMILTON
45 Jason Street
Allied Youth 2, 3; Chronicle 1, 2, 3; Dramatic Club 2, 3; G & S 2, 3; Glee Club 1 *Vice President;* Choir 2.

MARY A. HANLEY
59 Tufts Street
Allied Youth 3; Chronicle 3; G & S 3.

CAROL A. HANNAFORD
19 Nicod Street
Office Asst. 3.

MARIE E. HANNAN
63 Hamlet Street
Allied Youth 3.

MARTIN HANNON *Marty*
93 Wollaston Avenue

WILLIAM L. HARRIGAN *Bill*
71 Dow Avenue

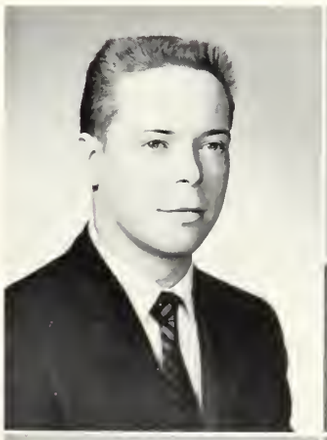

ROBERT S. HARRINGTON *Hago*
12 Overlook Road
Allied Youth 2, 3; Basketball J.V. 1, V. 2; Football J.V. 1 ,V. 2, 3; Spring Track V. 2, 3.

GERALD P. HART *Jerry*
60 Henderson Street

RALPH S. HAWKINS
207 Mountain Avenue

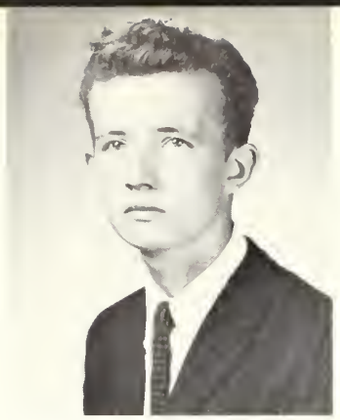

OTTO T. HENRIKSON
25 Claremont Avenue

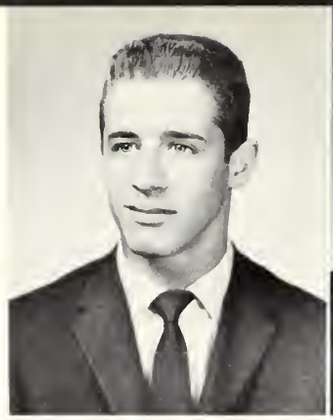

JOHN HESS
73 School Street

DANA P. HICKEY
39 Marathon Street

LEE ANN HIGGINS
Cookie
259 Forest Street
Chronicle 3; G & S 2.

RICHARD P. HILLER
21 Parker Street
Allied Youth 3; Cross Country V. 1, 2; Indoor Track V. 1, 2, 3; Spring Track V. 1, 2, 3.

MARGARET C. HILLIS
Peggy
59 Everett Street
Allied Youth 3; Chronicle 3; Dramatic Club 3.

KATHLEEN D. HOGAN
Kathy
49 Walnut Street
Chronicle 3; Lunch Room 3.

LEO R. HOGAN
14 Newport Street

SUSAN HOLLAND *Sue*
179 Hillside Avenue
Chronicle 1; Dramatic Club 1; Glee Club 1; Choir 2; Harmonettes 2; Orchestra 1, 2; Science Club 2; Honor Roll.

KATHLEEN M. HORNBECK
Kathy
8 Newman Way
G & S 2, 3 *Librarian;* Glee Club 1; Choir 2, 3 *Accompanist;* Harmonettes 3 *Accompanist.*

SUSAN M. HORSMAN *Sue*
4 Joyce Road
Basketball J.V. 2.

CLASS OF 1961

JUNE E. HOVER
115 Hillside Avenue
Dramatic Club 3; G & S 2, 3; Majorettes 1, 2, 3 *Head.*

HUGH W. HOWARD
215 Crosby Street
Allied Youth 3; Cross Country 3; Tennis 1, 2, 3.

DOROTHY L. HOWELL *Dottie*
143 Park Avenue
Allied Youth 3; G & S 3; Glee Club 2.

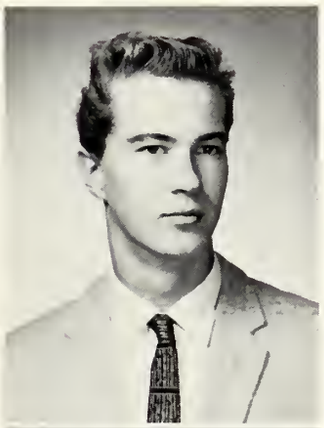

BRUCE L. HUMES
107 Appleton Street

WILLIAM M. HUNTER *Scot*
196 Summer Street
Allied Youth 3.

GENEROSO D. IANDOLI *Jerry*
47 Beverly Road
Football J.V. 1, V. 2, 3.

PAUL P. ILCHUK *Ilch*
20 Fairmont Street
Band 1, 2, 3; Orchestra 1, 2, 3 *Librarian;* Projection Club 1, 2, 3 *Vice President.*

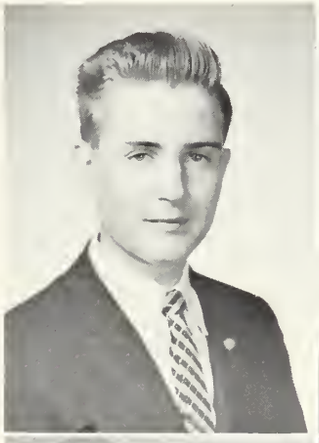

FELIX A. IOVANNI
32 Thorndike Street

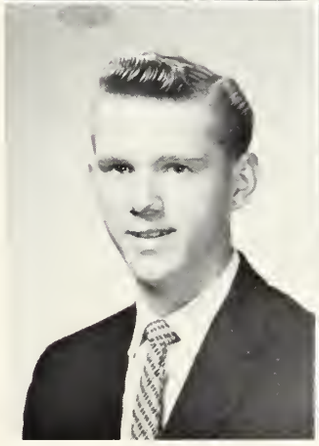

RAYMOND L. JAMES *Ray*
61 Melrose Street
Baseball J.V. 1; Basketball J.V 1.

ERIC F. JOHANSSON *Ingie*
14 Sky Line Drive
Allied Youth 3.

CLASS OF 1961

DOROTHY L. JOHNS
Dottie
1422 Massachusetts Avenue
Library Corps 2, 3.

DIANE L. JOHNSON
Dee Dee
18 Fairmont Street
Allied Youth 3; G.A.A. 1, 3; Office Asst. 2, 3; Basketball J. V. 1, 2, 3; Field Hockey J.V. 1, V. 2, 3; Softball V. 1; Tennis 2 *Manager.*

HERBERT E. JOHNSON
Herb
259 Florence Avenue
Allied Youth 3.

WARREN H. JOHNSON
160 Scituate Street
Allied Youth 3.

SANDRA M. JORGENSEN
Sandy
10 Crosby Street
Allied Youth 1, 3; Chronicle 1, 2, 3; Dramatic Club 1, 2, 3; G & S 2, 3; Science Club 2, 3; Inter-Nations Club 3.

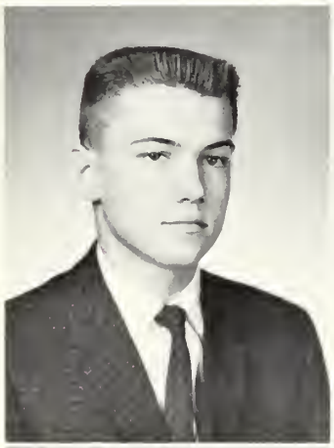

ELEANOR P. JUDGE
Ellie
66 Appleton Street
Honor Roll; Allied Youth 3; G & S 1, 3; Latin Club 3.

PHILIP M. KALUSTIAN
Buck
259 Pleasant Street
Allied Youth 3.

BEVERLY A. KARPINSKI
Bev
3 Regis Road

NANCY A. KATZ *Nan*
26 Richfield Road
Allied Youth 3; Chronicle 3.

DAVID L. KEEFE *Dave*
34 Sherborn Street
Honor Roll.

WALTER H. KELLEHER *Chico*
592 Summer Street
Allied Youth 3; Basketball J.V. 1, V. 2, 3.

BRYAN E. KELLY *Kell*
20 Wildwood Avenue

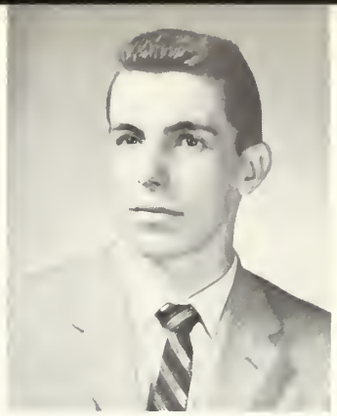

KENNETH A. KELLY *Kel*
41 Dudley Street
Indoor Track V. 2.

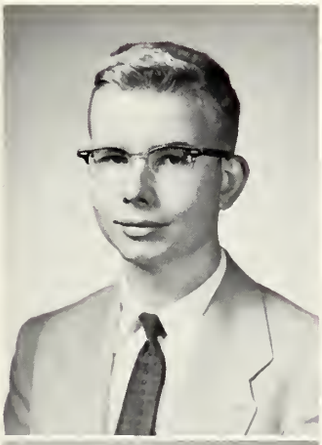

CHARLES H. KENDALL
581 Summer Street

BERTA M. KENNEY
29 Harvard Street

FRANCIS E. KENNEY *Bud*
10 Radcliffe Road
Allied Youth 2, 3 *Treasurer;* Dramatic Club 2.

ROSEMARY KIDD
21 Kensington Park
Allied Youth 3; Chronicle 3; Dramatic Club 2; G & S 1; Glee Club 1, 3; Inter-Nations Club 1, 2 *Vice-President,* 3 *President.*

CHARLES E. KIERSTEAD
127 Rhinecliff Street
Chess 3; Chronicle 3.

SYBIL M. KILLOURHY
18 Lennon Road
Allied Youth 2, 3; Chronicle 1, 2, 3; G & S 1, 2, 3; Glee Club 1; Latin Club *Socia Ludorum;* Student Council 2, 3; Yearbook Editorial Staff.

MARY E. KING *Squeaks*
267 Broadway
G & S 2; Office Assistant 3.

MARYKAY K. KINNEY
38 Country Club Drive
Honor Roll; Allied Youth 3; Dramatic Club 3; G & S 3.

LINDA P. KIRK
18 Brattle Street
Allied Youth 3; Library Corps 3; Office Assistant 3; Yearbook Staff 3; Bowling 1.

MAUREEN E. KRAWCZYK *Bubbles*
60 Rawson Road

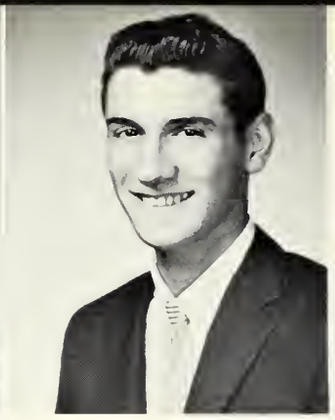

CHARLES J. KRIKORIAN *Charlie*
96 Brooks Avenue

LEONARD A. KUHN *Lennie*
25 Avon Place
G & S 1, 2, 3; Glee Club 1, 2, 3.

LOUIS J. KUNTZ *Louie J.*
44 Hilton Street
Chronicle 2; Student Council 2.

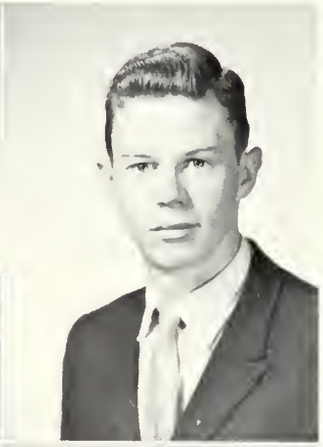

CYNTHIA LAFOND *Cindy*
74 Princeton Road
Allied Youth 3; Chronicle 3; Office Asst. 3.

EDWARD J. LaLUMIERE *Eddie*
28 Margaret Street

JOHN S. LAMBIASE
47 Melrose Street

JAMES H. LANGLEY *Jim*
41 Forest Street

JOYCE E. LANGONE
207 Renfrew Street
Allied Youth 3.

CLASS OF 1961

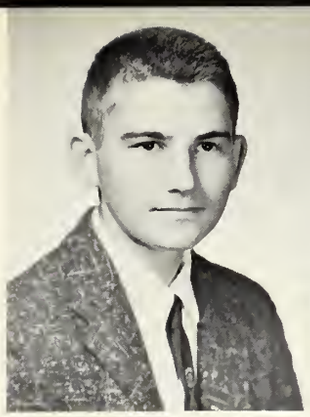

WILLIAM F. LaRUE
40 Bowdoin Street

JOHN D. LAWLER *Johnny*
193 Waverley Street
Allied Youth 2, 3; G & S 3.

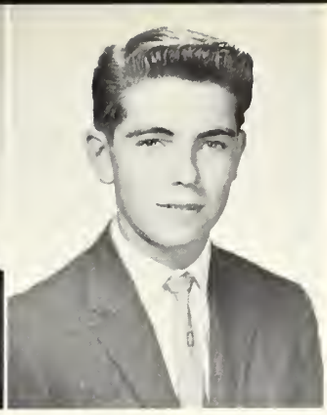

ROBERT J. LAWLER *Bob*
48 Everett Street

JOAN M. LAWLESS
65 Webster Street
Allied Youth 3; Chronicle 2, 3; G & S 3; Office Asst. 2, 3; Yearbook staff 3.

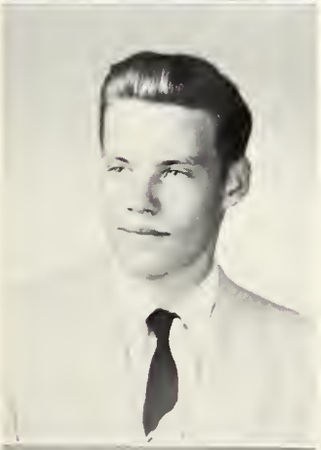

DAVID H. LENCE
441 Mystic Street

LUCINDA E. LEONARD *Cindy*
31 Walnut Street
Chronicle 1, 2, 3 *Adv. Mgr.;* Dramatic Club 1, 2, 3; Glee Club 1; Choir 2, 3; R.V.T. 2 *Secretary,* 3; G & S 1, 2, 3.

WILLIAM J. LEONARD *Bill*
105 Bow Street

WILLIAM M. LEONARD *Billy*
25 Berkeley Street
Allied Youth 3; Hockey J.V. 1; V. 2, 3.

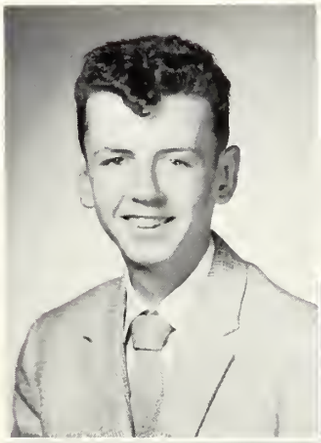

MARY A. LEVERONE *Fuzzy*
35 Kilsythe Road

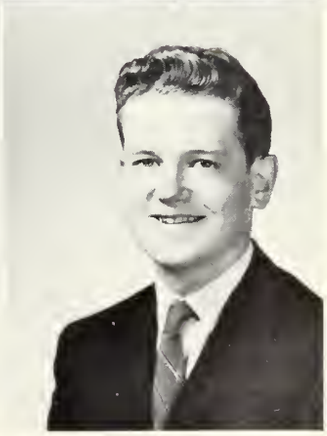

EDWARD J. LEWIS *Eddie*
19 Iroquois Road
Chronicle 1, 3; Lunchroom 2.

CLASS OF 1961

ELIZABETH A. LEWIS
Betty Ann
27 Joyce Road
Allied Youth 3.

AUDREY E. LIMA
61 Amsden Street

ANDRIS LINCIS *Andy*
24 Exeter Street
G & S 3; Glee Club 3; Baseball V. 1.

FREDERICK A. LLOYD
Ricky
29 Trowbridge Street
Allied Youth 3; Chronicle 2, 3; Projection Club 2, 3; Science Club 2, 3.

MARY E. LOFTUS
35 Varnum Street
Chronicle 2, 3; Office Asst. 1, 2, 3.

JAMES W. LUND
26 Cedar Avenue
Honor Roll; Allied Youth 2, 3; Science Club 2, 3 *Treasurer, Chairman of Weather Committee;* Indoor Track 2, 3; Outdoor Track 2, 3.

NORMA G. LUNDEEN
10 Belknap Street
Honor Roll; Allied Youth 3; G & S 2, 3; Office Asst. 3; Orchestra 1, 2, 3 *Treasurer.*

CHARLES J. MABARDY
Charlie
207 Appleton Street

PAUL A. MacDONALD
Mac
30 Ronald Road
Allied Youth 3.

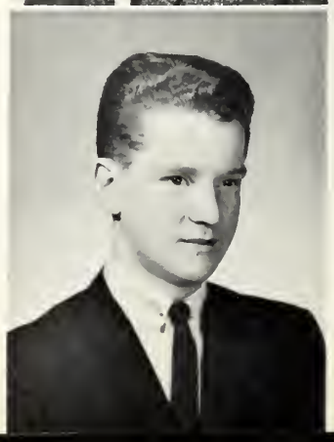

THOMAS A. MacEACHERN
Tom
21 Windsor Street

ROBERT L. MacGILLIVRAY
19 Mott Street
Allied Youth 3.

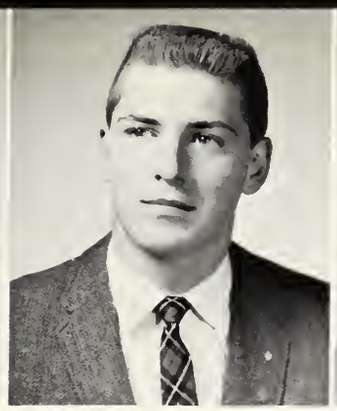

STEPHEN L. MacGREGOR
11 Lincoln Street

MARY KATHLEEN MacLELLAN *Kathie*
7 Locke Street
Allied Youth 2, 3; G.A.A. 1; Office Asst. 1, 2, 3; Bowling 1.

MARY R. MacNEILL
70 Brooks Avenue
Allied Youth 2, 3; Cheerleader 2, 3; Chronicle 3; G.A.A. 1; Latin Club 3; Student Council 2; Bowling 1; Honor Roll.

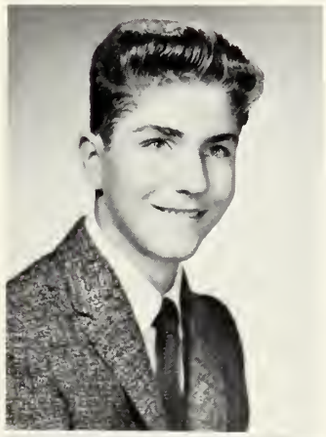

KENNETH F. MACOLINI *Mac*
76 Amsden Street

ELIZABETH J. MAHONEY *Liz*
102 Fremont Street
Office Asst. 1, 3.

LORETTA M. MAHONEY
102 Fremont Street

VIRGINIA H. MAHONEY *Ginny*
50 Adams Street
Allied Youth 3; G.A.A. 1.

KENNETH D. MALEY *Fats*
23 Scituate Street
Allied Youth 3.

CLAIRE S. MANFREDI
44 Oakland Avenue
Allied Youth 3; Chronicle 3.

DOROTHY J. MANNINEN *Jeannie*
112 Wright Street
Allied Youth 2, 3; G & S 3; Latin Club 3; Office Asst. 1, 2, 3.

JOYCE E. MANTYLA
39 Rockmont Road
Allied Youth 2, 3; Chronicle 3; Glee Club 1; Majorettes 1, 2, 3.

ANGELINA M. MARCELLINO
Ann
16 Pondview Road
Allied Youth 3.

DAVID A. MARCH
24 Kimball Road
Allied Youth 3; Lunchroom 2, 3.

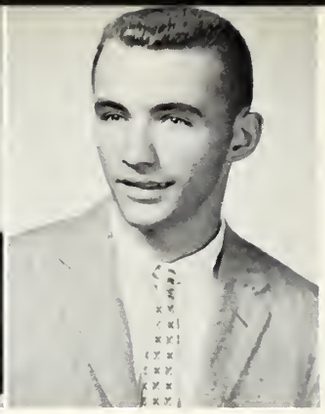

RAYMOND E. MARCHAND
17 Belknap Street
Allied Youth 3; Basketball J.V. 2; V. 3; Golf V. 2, 3.

GEORGE MARCHI
125 Webster Street

HENRY S. MARCUS
47 Iroquois Road
Allied Youth 2, 3; Science Club 2, 3 *Vice President;* Yearbook Editorial Staff; Tennis V. 1, 2, 3; Honor Roll.

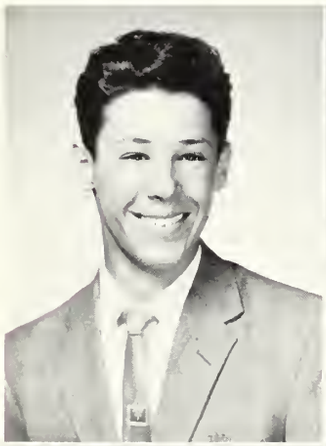

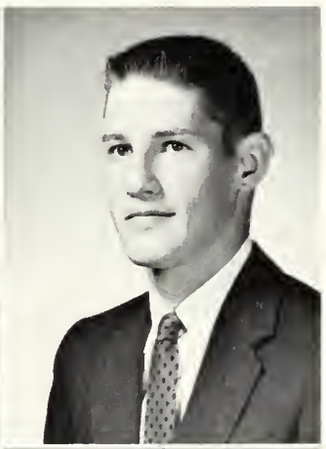

HELEN MARDIGIAN
31 Windermere Avenue
G & S 1, 2, 3.

KAREN J. MARLEY
35 Appleton Street
Office Asst. 3.

RONALD E. MARTEL
Marty
62 Freeman Street
Football J.V. 1, V. 2; Indoor Track 1 *Manager.*

DAVID A. MARTIN
Marty
35 Lafayette Street
Glee Club 1; G & S 1; *Class Vice President* 2, 3; Football V. 1, 2, 3; Indoor Track V. 1, 2, 3; Outdoor Track V. 1, 2, 3; Allied Youth 3.

JOHN B. MARTIN *Marty*
151 Mary Street

CLASS OF 1961

ELIZABETH A. MASTERS
Liz
39 Tanager Street

WILLIAM S. MATARESE
Froggie
267 Forest Street

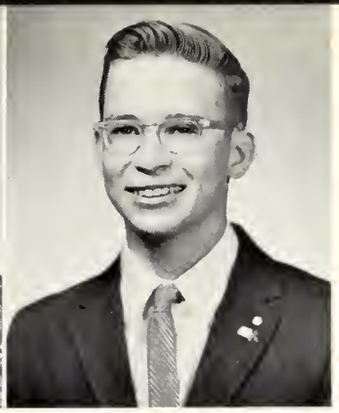

DONALD M. MATHESON
53 Webster Street
Allied Youth 2, 3; Chess 1; Science Club 2, 3 *President;* Yearbook Editorial Staff 3; Lab Assistant 1, 2, 3; Honor Roll.

ARLENE M. McGRATH
25 Aerial Street
Allied Youth 2, 3; Band 1 *Secretary,* 2, 3; Chronicle 1, 2 *Exchange - Editor,* 3 *Assistant Editor;* Art Club 3, G.A.A. 1; Orchestra 1, 2 *Vice President,* 3 *President;* Inter-Nations Club 3.

BARBARA A. McAULEY
Barby
17 Mary Street
Allied Youth 3.

JOSEPH D. McGOVERN
Lucky
210 Summer Street

ROBERT W. McCARROLL
Bob
118 Paul Revere Road
Band 1, 2 *Treasurer,* 3; Dramatic Club 3; G & S 2, 3; Glee Club 2, 3; Dance Band 2, 3; Orchestra 1, 2, 3; Inter-Nations Club 3.

BARBARA L. McCRAE
33 Bellington Street

MARIANNE McKIEL
57 Colonial Drive

JAMES F. McLAUGHLIN
Mac
12 Quincy Street

CLASS OF 1961

VIRGINIA A. McLAUGHLIN
71 Dorothy Road
Allied Youth 3; Dramatic Club 3; Office Asst. 3.

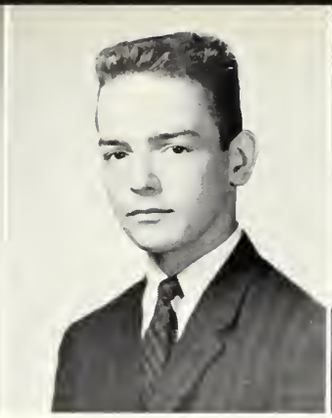

PETER J. McMAHON *Pete*
11 Lorne Road
Chess 1.

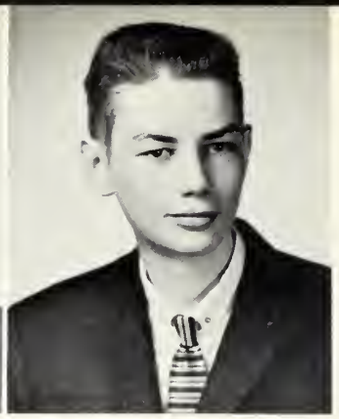

DAVID L. McNAMARA *Mac*
130 Sunset Road

MARY C. McNAMARA
269 Lowell Street
Chronicle 3; Glee Club 1; Girls' Choir 2, 3.

SARA A. McPEAKE *Sally*
151 Summer Street
Chronicle 2; Dramatic Club 3; Glee Club 1; Girls' Choir 2, 3; R.V.T. 2, 3.

LAWRENCE J. MELIA
36 Edmund Road

GEORGE F. MEAD *Salty*
48 Pine Street

LORRAINE MEADOWS
5 Brattle Court
Allied Youth 3; Office Assistant 3.

BARBARA A. MELVILLE
103 Gray Street
Allied Youth 2, 3; Chronicle 3; G.A.A. 1; Inter-Nations Club 3; Band 1, 2, 3.

CAROL A. MEO
67 Robbins Road
Honor Roll; Allied Youth 2, 3; Glee Club 1; Library Corps 1, 2, 3.

SUSAN L. MERRILL *Sue*
16 Pelham Terrace
Allied Youth 1, 2, 3; Band 1; Dramatic Club 1, 2, 3; Art Club 3; Inter-Nations Club 3 *Secretary;* Chronicle 3.

JAMES P. MESITA
114 Broadway

FRANCES E. MESSINA *Fran*
93 Churchill Avenue
Allied Youth 2, 3; Chronicle 3; Dramatic Club 3.

GAIL A. MEULENGRACHT
1450 Massachusetts Avenue
Glee Club 1.

ROBERT L. MILLAR
11 Lansdowne Road

ANNE F. MILLER
4 Intervale Road
Chronicle 2, 3; Dramatic Club 3; Latin Club 3; Office Asst. 2; Inter-Nations Club 3.

SANDRA M. MINICHIELLO *Min*
34 Moulton Road

MURIEL L. MIRAK
59 Morningside Drive
Honor Roll; Allied Youth 1, 2, 3; Chronicle 1, 3 *Cartoonist;* Dramatic Club 1, 2, 3; Art Club 1, 2, 3; G.A.A. 1; G & S 2, 3; Yearbook Staff 3; Inter-Nations Club 3.

MAURA A. MOLOY
62 Beacon Street

ARLENE M. MONIZ
10 Argyle Road
Chronicle 3.

Tiny JOHN M. MONTICONE
65 School Street

VERONICA MOORADIAN *Ronnie*
19 Chatham Street
Chronicle 1; Office Asst. 3; Yearbook staff 3.

DONNA L. MOORE
75 Varnum Street
Office Asst. 1, 2.

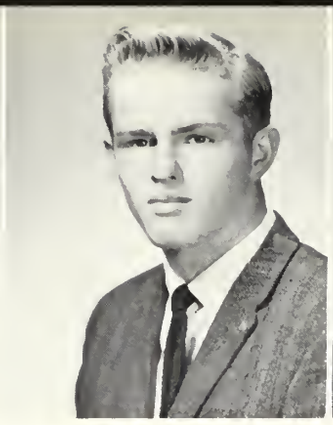

CHARLES W. MORGAN *Charlie*
107 Thesda Street
Allied Youth 3; Football J.V. 1; Hockey V. 1, 2, 3.

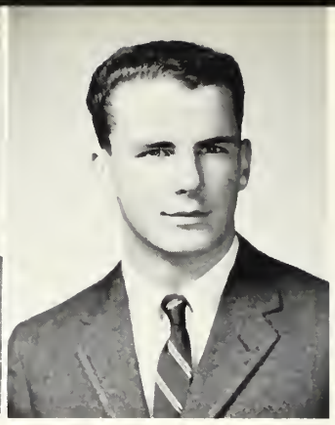

RICHARD J. MORIARTY
31 Burch Street
Football V. 1, 2, 3; Indoor Track V. 1, 2, 3; Spring Track V. 1, 2, 3 *Captain*.

DAVID E. MORINE *Dave*
12 Frost Street
Projection Club 1, 3; *Class Secretary* 2, 3; Football J.V. 1, V. 2, 3; Indoor Track V. 2, 3; Spring Track V. 1, 2, 3.
36 Orvis Road

ROSS H. MORRISON
46 Washington Street
Baseball J.V. 1, V. 2, 3; Basketball J.V. 1, V. 2, 3; Football V. 1, 2, 3.

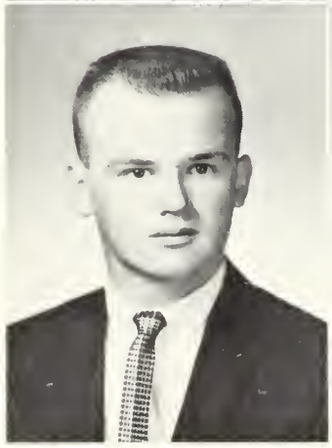

JOHN T. MORUZZI
37 Pilgrim Road

STELLA MOSKOVIS
419 Summer Street
Dramatic Club 1, 2, 3; Office Asst. 3; Inter-Nations Club 2, 3.

PHYLLIS A. MOYER *Phyl*
90 Thorndike Street
Allied Youth 3.

CAROL B. MULKERN
11 Kipling Road

JOSEPH F. MURPHY *Murph*
6 Memorial Way

CLASS OF 1961

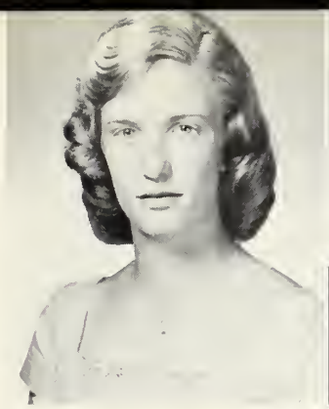

MARION E. MURPHY
79 Hathaway Circle

CHARLES J. MURRAY
107 Highland Avenue
Allied Youth 2, 3; Chronicle 1; Latin Club 3; Library Corps 1; Student Council 1, 2, 3 *President;* Baseball J.V. 1, V. 2, 3; Basketball J.V. 1, V. 2, 3; Football V. 1, 2, 3.

KENNETH C. MURRAY *Ken*
206 Florence Avenue
Glee Club 3; Lunchroom 2, 3; Football J.V. 1.

LICIA C. MUSANTE *Lee*
36 Orvis Road
Field Hockey *Manager* 1, 2.

JOAN M. MUTTY
20 Old Mystic Street
Chronicle 3; Latin Club 3.

JAMES B. NARDONE *Jim*
13 Magnolia Street

MURIEL J. NELSON
10 Grandview Road
Allied Youth 3.

SANDRA L. NIGRO
112 Gardner Street
Allied Youth 2, 3; Chronicle 3.

MARGARET D. NIXON *Nicki*
51 Aerial Street
Chronicle 2, 3.

JOYCE M. NORMANDIN
53 Marathon Street
Allied Youth 3.

CLASS OF 1961

MARCIA C. NOYES *Marsh*
111 Medford Street
Glee Club 3.

LINDA M. O'BRIEN
9 Webster Street
Allied Youth 3; Chronicle 3; G & S 3; Office Asst. 3.

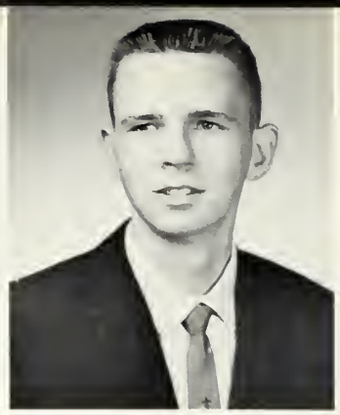

PAUL M. O'CONNOR *O'Kie*
37 Webster Street
Baseball J.V. 1, V. 2, 3.

EILEEN J. O'DONNELL
1021 Massachusetts Avenue
Glee Club 1; Choir 2, 3.

MARILYN C. O'DONNELL
21 Hodge Road
Allied Youth 3.

RUTH E. O'MEARA
65 Broadway
Honor Roll; Office Assistant 2, 3.

CAROL K. O'NEILL
48 Massachusetts Avenue
G.A.A. 1; Office Asst. 3; Basketball V. 2, 3; Softball V. 2, 3.

THERESA M. OFRIA *Terry*
27 Parker Street
Allied Youth 3.

MARYANN H. OGONOWSKI
24 Columbia Road
Band 3 *Sec.;* Dance Band 2, 3; Orchestra 1, 2, 3; Science Club 2, 3 *Sec.;* Inter-Nations Club 1, 2, 3; Stamp Club 3 *Asst. Sec. Treas.*

NANCY B. ORECH
70 Oak Hill Drive
Allied Youth 2, 3; Chronicle 3; Glee Club 3; Office Asst. 3.

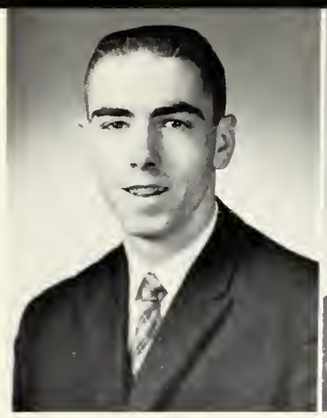

GEORGE D. OWEN
33 Fountain Road

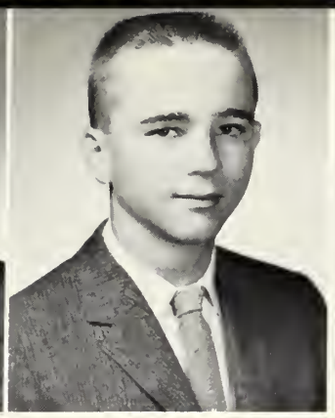

DOUGLAS M. PALMER
28 Belknap Street
Allied Youth 2, 3; G & S 3, Glee Club 3; Science Club 2, 3; Indoor Track J.V. 2.

SANDRA A. PALOMBA *Sandy*
1 Newcomb Street

JOHN R. PARESKY
14 Mott Street
Allied Youth 1, 2, 3; Baseball 1, 2, 3.

LEO G. PARNAGIAN
47 Mott Street
Allied Youth 3;

PHYLLIS J. PATERSON *Jean*
20 Chenery Terrace, Belmont

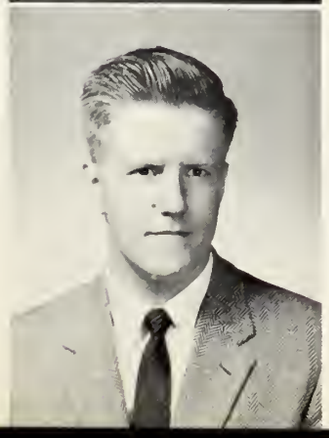

JAMES D. PATON *Jim*
15 Iroquois Road
Allied Youth 3; Chronicle 3; Inter-Nations Club 3.

ELAINE D. PEARSON
33 Laurel Street
Allied Youth 3; Chronicle 3; Student Council 2, 3 *Secretary;* Tennis V. 1, 2, 3, *Captain.*

ROGER F. PECK *Rog*
119 Scituate Street
Allied Youth 3.

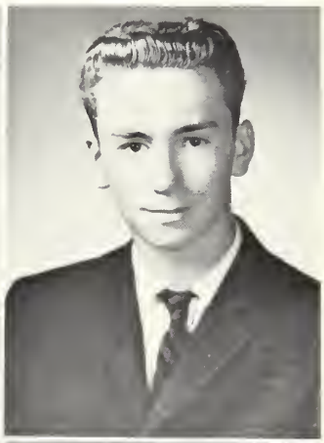

MARIJKE PEPER
172 Mystic Valley Parkway
G.A.A. 1; G & S 2, 3; Glee Club 1; Orchestra 1, 2, 3; Inter-Nations Club 1, 2, 3; Choir 2.

FRED E. PERRY
47 Draper Avenue
Chess 1, 2, 3.

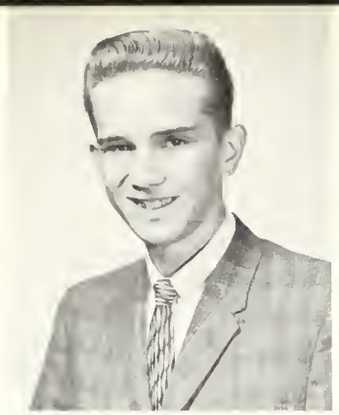

PHILLIP G. PERRY *Phil*
73 Varnum Street

KAREN L. PETERS
19 Tanager Street
Honor Roll; Allied Youth 3; Chronicle 1, 2, 3; Dramatic Club 3; Glee Club 1, 3, Office Asst. 1, 3; Yearbook Staff 3.

ALPHONSINE Y. PETRALIA
24 Kenilworth Road

CHARLES G. PIANDES *Chuck*
17 Thorndike Street
Lunch Room 2, 3.

SALVATORE J. PICARIELLO *Sal*
6 Virginia Road
Allied Youth 3.

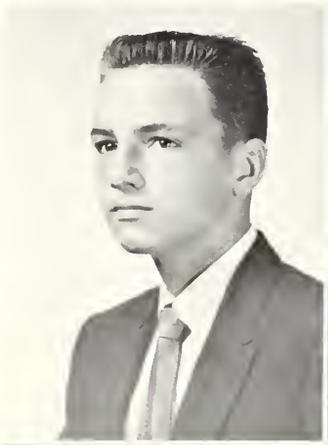

THOMAS R. PIGOTT *Tom*
11 Russell Street

JANICE E. PIHL
17 Wyman Street

PHILIP F. PLUMMER *Phil*
33 Old Mystic Street

FREDERICK E. POMEROY
106 Hillside Avenue
Allied Youth 2, 3 *President;* Dramatic Club 2, 3; Student Council 3; Football J.V. 1.

JOSEPH M. POMPONIO *Pomp*
57 Wilbur Avenue
Chronicle 3.

MELVIN L. PONTE
25 Randolph Street
G & S 2, 3; Glee Club 2.

CLASS OF 1961

DAVID H. POOLEY
63 Cedar Avenue
Allied Youth 3; G & S 1, 3; Library Corps 1.

WALTER F. PRESTON *Walt*
123 Webster Street
Allied Youth 3; Projection Club 1; Science Club 2, 3; Lab Assistant 2, 3.

SANDRA E. PROCTOR *Sandy*
11 Cypress Road
Allied Youth 3; Office Assistant 1, 3.

JANET I. PROULX *Wedgy*
52 Huntington Road
Office Assistant 1.

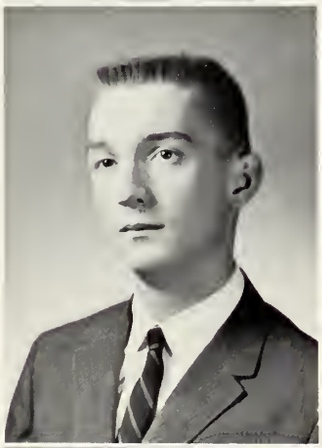

ROY K. PUBLICOVER
40 Irving Street
Band 2; Chronicle 3; Library Corps 2, 3.

PATRICIA A. PURRINGTON
4 Swan Street
Library Corps 1; Office Assistant 2.

BLANCHE A. RAAB
31 Chandler Street
Allied Youth 3, Chronicle 2, 3, Art Club 3, Student Council 3; Yearbook staff 3.

JOHN L. RADOCHIA *Radish*
31 Pine Street
Allied Youth 1, 3; Chronicle 3; *Treasurer* Jr.; Sr., Class; Baseball J.V. 1, V. 2, 3; Football V. 1, 2, 3 *Co-Captain;* Indoor Track V. 1, 2, 3.

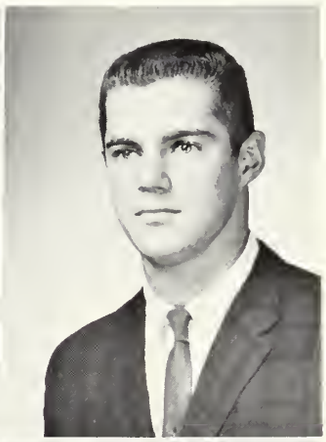

ANNETTE T. RADUAZZO
32 River Street
Allied Youth 3.

ARNOLD N. REPPUCCI *Arnie*
77 Sunnyside Avenue
Allied Youth 3; Cross Country V. 3 *Captain;* Football J.V. 1; Indoor Track V. 1, 2, 3.

CLASS OF 1961

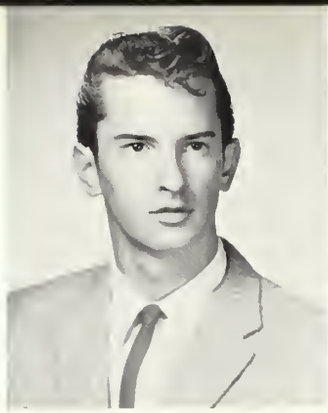

DAVID B. RICE
243 Lowell Street

RUSSELL A. RICHARDS *Russ*
102 Valentine Rd.
Cafeteria Treasurer.

PATRICIA A. RIDGE *Pat*
90 Harlow St.
Allied Youth 3; Chronicle 3.

DIANA S. RIZZO
455 Appleton St.
Chronicle 1, 2, 3; Dramatic Club 2, 3; Art Club 1, 2, 3; G. A.A. 1, 3; Library Corps 3; Office Asst. 3; Basketball J.V. 2.

DIANE M. RIZZO
258 Florence Avenue
G.A.A. 1, 3; Library Corps 2, 3; Basketball V. 1, 2, 3; Field Hockey V. 1, 2, 3; Girls' Softball V. 1, 2, 3 *Captain;* Honor Roll.

JOSEPH S. RIZZO *Irish*
21 Norcross Street
Allied Youth 3; Baseball V. 2, 3.

ROSEMARY C. RIZZO
62 James Street

GEORGE M. ROBBAT
26 Frost Street
Chess 2, 3.

JUDITH L. ROBINSON *Judy*
63 High Haith Road
Chronicle 2, 3; G.A.A. 1; Office Asst. 3; Inter-Nations Club 3; Basketball *Manager* 3; Girls' Softball J.V. 1.

PHYLLIS E. ROBINSON
8 Radcliff Road
Allied Youth 3; G & S 1, 2, *Asst. Treasurer* 3; Glee Club 1; Girls' Choir 2, 3; Harmonettes 2, 3.

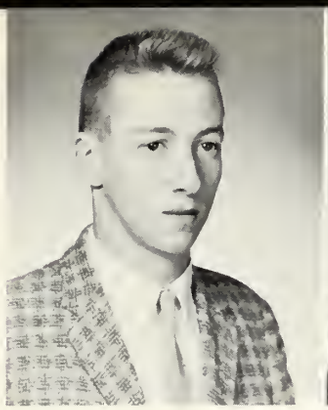

JOSEPH J. ROLLINS *Joe*
30 Pine Street

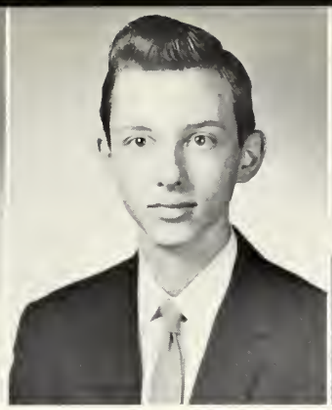

LEE M. ROSCOE
26 Morton Road
Allied Youth 3; Band 1, 2, 3 *President;* G & S 3; Glee Club 1, 2, 3; Library Corps 1, 2 *Vice President,* 3; Dance Band 2, 3; Orchestra 1, 2, 3; Projection Club 1, 2; R.V.T. 1, 2 *President* 3.

ARTHUR T. SACCO
41 Lancaster Road

ANDREA ST. ONGE *Andy*
31 Newland Road
Allied Youth 3; Chronicle 1; Office Asst. 1, 2, 3; Yearbook staff 3.

EDA SALTAMARTINE
1008 Mass. Avenue
Office Asst. 3.

LINDA C. SANDLER
22 Wyman Street
Allied Youth 3.

JANET L. SANGELEER
131 Thorndike Street
Allied Youth 3; G.A.A. 1; Majorettes 1, 2, 3; Office Asst. 1, 2, 3; Yearbook staff 3.

RUTH A. SANTOS *Ruthie*
201 Spring Street
Cheerleader 3; G.A.A. 1; Library Corps 1, 2, 3; Basketball J.V. 1, V. 2; Field Hockey V. 2; Girls' Softball V. 1, 2, 3.

NEDRA R. SARNOW
14 Addison Street
Dramatic Club 1, 2, 3; Chronicle 2, 3; Glee Club 1; Girls' Choir 2, 3; Inter-Nations Club 2, *Treasurer* 3.

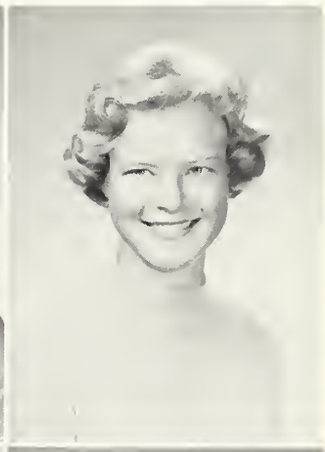

ELIZABETH M. SAULNIER *Beth*
1263 Massachusetts Avenue

NORMA A. SCALFATI
22 Surry Road
Dramatic Club 2, 3; G & S 3; Glee Club 1; Choir 2, 3.

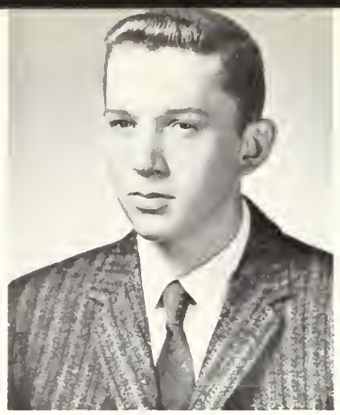

PHILLIP M. SCANLAN *Red*
15 Martin Street
Allied Youth 3.

SHEILA K. SCANLON *Shelly*
43 Palmer Street
Dramatic Club 1, 2; G & S 2.

JOHN P. SCHWAMB
11 Parker Road

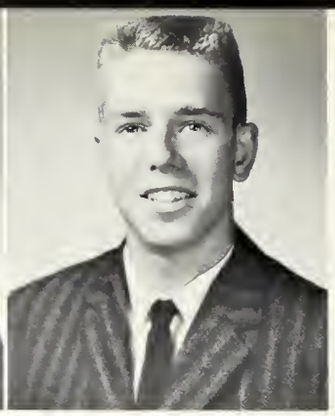

ALFRED A. SCOTT *Scotty*
266 Park Avenue

GERALDINE J. SCOTTI *Jerri*
51 Chester Street

LEO SCULLY
57 Edmund Road
Honor Roll; Basketball V. 1, 2 *Captain*, 3 *Captain;* Golf V. 1, 2, 3 *Captain.*

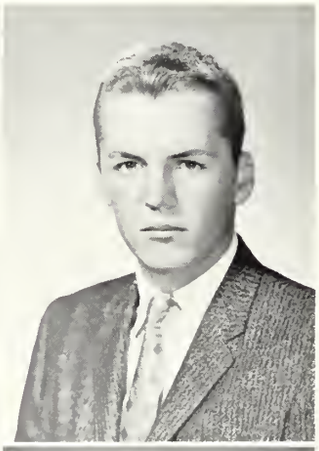

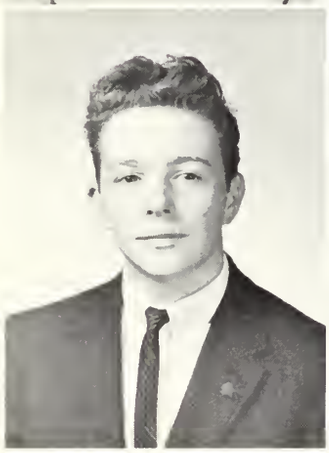

STEPHEN P. SEDOFF *Steve*
147 Warren Street
Allied Youth 3.

DONNA M. SERETTO
13 Academy Street
Allied Youth 3; Chronicle 3; G & S 3; Majorettes 1, 2, 3; Lunchroom Helper 2, 3.

JOHN SHANNON *Iggy*
34 Edgehill Road
Allied Youth 3; Football J.V. 1, V. 2, 3; Hockey V. 1, 2, 3.

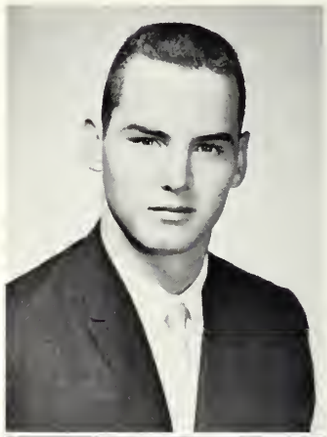

ROBERT C. SHARP
5 Cheviot Road

PHILIP J. SHEA
31 Bailey Road
Dramatic Club 2, 3; Projection Club 1, 2, 3.

CLASS OF 1961

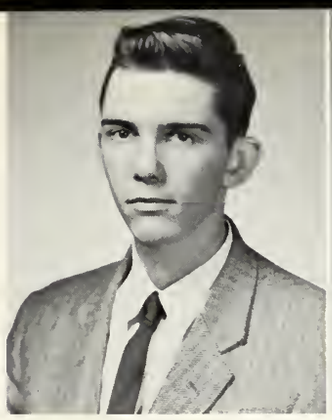

RICHARD F. SHEA
31 Bailey Road
Dramatic Club 2, 3; Projection Club 1, 2, 3.

EILEEN M. SILVA *Sarah*
15 Windemere Avenue
Allied Youth 2, 3; Chronicle 3.

RICHARD H. SIMON
141 Hillside Avenue
Latin Club 3; Science Club 2, 3; Cross Country J.V. 3; Honor Roll.

CAROLYN J. SIMPSON *Carol*
14 Brookdale Road
Allied Youth 3; Chronicle 1; Dramatic Club 2, 3; G & S 2, 3; Orchestra 1, 2, 3; Science Club 2, 3; Inter-Nations Club 3.

JUDITH M. SIMPSON *Judy*
107 Grafton Street

MARITA B. SIMPSON *Shorty*
83 Harlow Street
Dramatic Club 2, 3; G. & S. 2, 3; Office Assistant 3.

MARK SKIGIS
115 Varnum Street

EMIL E. SKOGLUND *Skip*
127 George Street
Allied Youth 2, 3; G & S 3; Glee Club 3; Science Club 2.

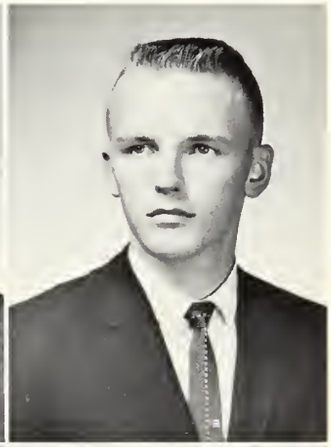

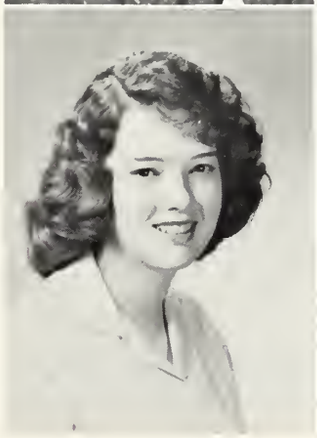

JUDITH M. SMITH *Judy*
100 Gray Street
Allied Youth 2, 3; Office Asst. 3; Yearbook Staff 3.

PATRICIA L. SMITH *Pat*
67 Dow Avenue

CLASS OF 1961

PAUL F. SMITH *Smitty*
6 Woodside Lane

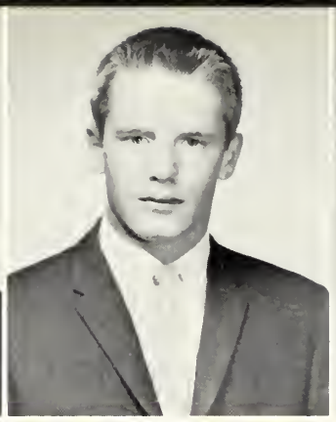

ROBERT D. SMITH *Smitty*
104 Fremont Street
Football J.V. 1.

SUSAN E. SOLO *Sue*
83 George Street
Chronicle 3.

FREDA A. SPECTOR
33 Elmore Street
Honor Roll; Allied Youth 2, 3; Chronicle 1, 2 *Feature Editor,* 3 *Editor-in-Chief;* G & S 1, 2; Glee Club 1; Latin Club 3 *Scriba.*

JAMES T. SPRINKLE *Jim*
440 Concord Turnpike
Honor Roll; Chess 1, 2, 3; Science Club 2, 3; Stamp Club 3; Tennis 1, 2, 3.

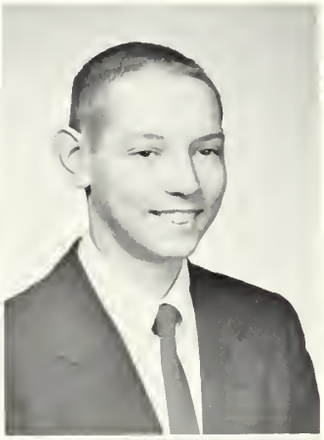

ATHANASIA M. STACEY *Nancy*
68 Brooks Avenue
Honor Roll; Allied Youth 2, 3; Chronicle 1, 3 *Circulation Manager;* G.A.A. 1; G & S 1, 2; Library Corps 2.

MARY K. STANLEY
131 Wildwood Avenue
Allied Youth 2, 3; Chronicle 1, 2, 3; Office Asst. 1, 3; Field Hockey J.V. 1.

SONIA J. STARSJA
205 Forest Street
Allied Youth 2, 3; Glee Club 1; Girls' Choir 2, 3; Office Asst. 1, 2, 3.

JOSEPH A. STEELE, JR.
71 Allen Street
Dramatic Club 3; Baseball J.V. 1, V. 2, 3; Lunchroom Helper 2, 3.

CHARLES K. STEFANIDAKIS *Chezz*
137 Brattle Street

JANE STETSON
3 Bradley Road

JOHN F. SULLIVAN *Sully*
18 Davis Avenue
Band 1.

JEAN M. SURRETTE *Jeannie*
36 Tanager Street
Office Asst. 3.

ELIZABETH C. SWAN *Beth*
44 Coolidge Road
Chronicle 2, 3; Art Club 2, 3 *Treasurer;* G & S 1, 2, 3 *Treasurer;* Glee Club 1.

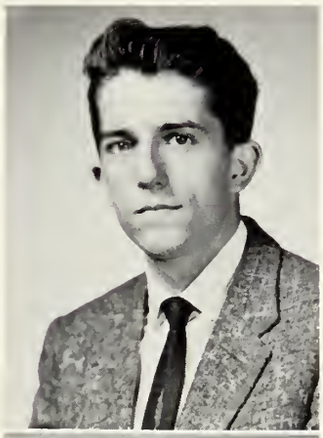

EUGENE P. SWEENEY *Pete*
14 Peirce Street
Lunchroom Helper 2, 3.

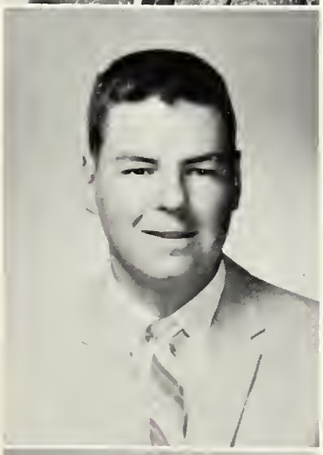

ROBERT J. SWEENEY *Everett*
18 Frazer Road
Allied Youth 3; Baseball 1 J.V.

KATHLEEN M. TEEHAN *Kathy*
73 Broadway
Allied Youth 2, 3.

MARSHA L. THISSEN *Buzzie*
77 Oak Hill Drive
Office Asst. 2.

CAROL A. THOMAS
67 Grafton Street
Allied Youth 3; Chronicle 3; Dramatic Club 3; G.A.A. 1; G & S 3; Glee Club 3 *President;* Office Asst. 3; Student Council 3.

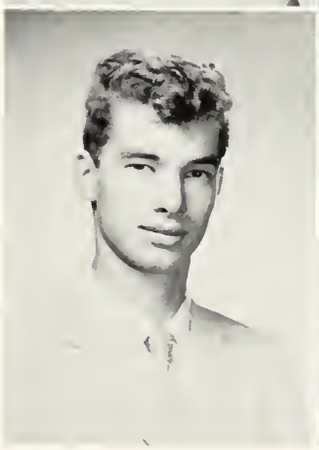

STEPHEN C. THOMAS *Sandy*
108 Oakland Avenue
Allied Youth 3; Band 1, 2, 3; Dramatic Club 2, 3; Projection Club 2, 3.

PAULA F. THYNE
1 Pond Terrace
Allied Youth 2, 3; Chronicle 3; G & S 1, 2, 3; Glee Club 1; Choir 2, 3; Harmonettes 3; Office Asst. 3.

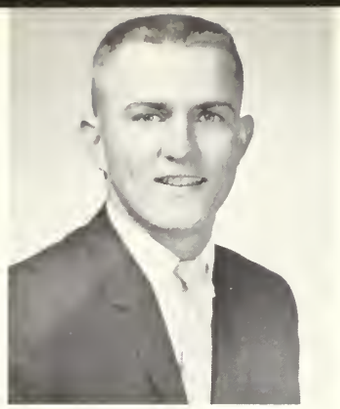

RICHARD M. TIERNEY *Dick*
56 Newland Road
Baseball V. 1, 2, 3; Football V. 1, 2, 3; Hockey V. 1, 2, 3.

MARY E. TOBIN
17 Randolph Street

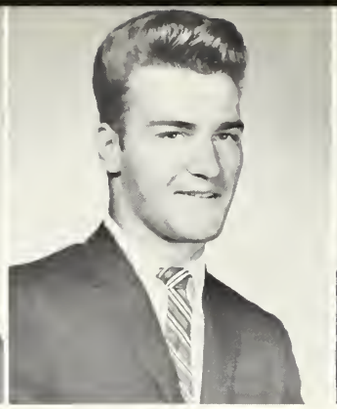

HENRY R. TOFURI *Hank*
12 Hadley Court

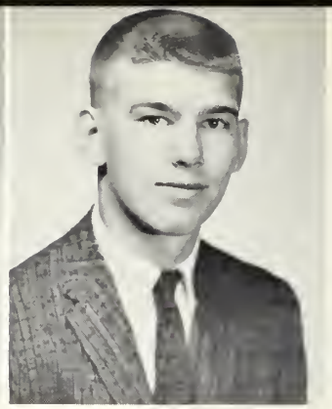

RICHARD J. TOMPKINS *Dickie*
31 Exeter Street
Basketball J.V. 1; Football J.V. 1, 2.

THOMAS R. TOURTELLOTTE *Whitey*
145 Park Avenue Ext.

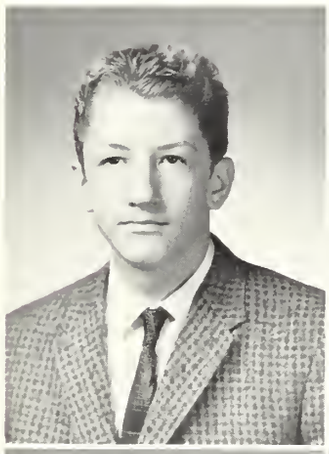

LORRAINE A. TRUBIANO
10 Johnson Road
Allied Youth 3; Chronicle 3.

DONALD W. TUTTLE *Donnie*
138 Gray Street

JOSEPHINE M. VAGNATI *Jo-Marie*
12 Brattle Terrace
Chronicle 2; Office Asst. 3.

DIANE D. VIEIRA *DeeDee*
68 Trowbridge Street

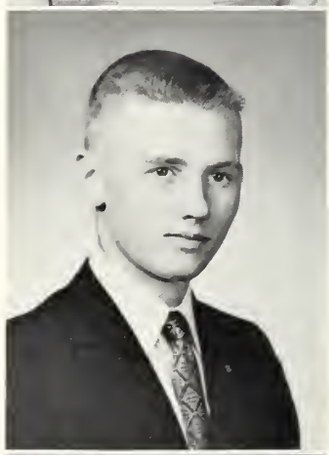

JOHN E. VIVIAN *Eddy*
35 Hutchinson Road
Band 1, 2, 3; Dramatic Club 2, 3; Library Corps 1, 2, 3; Projection Club 1, 2, 3; R.V.T. I, 2; Science Club 2, 3.

LOLA B. VLAHOS
55 Udine Street
Allied Youth 3; Chronicle 3.

CLASS OF 1961

SUSAN A. WALLACE *Sue*
31 Melvin Road

CAROL L. WARNOCK
37 Tomahawk Road

RALPH M. WARRINGTON
35 Peirce Street
Allied Youth 2, 3; G & S 2; Student Council 3; Basketball J.V. 1; Football J.V. 1, V. 2, 3 *Co-Captain;* Indoor Track 2, 3; Outdoor Track 2, 3; *Representative, Student Gov't Day, State House;* Honor Roll.

ROY M. WEBSTER
15 Ronald Road
Allied Youth 3; G & S 3.

ANNE L. WEDDLETON
7 Linden Street
Glee Club 1; Library Corps 3; Office Asst. 1, 2; Yearbook Staff 3; Honor Roll.

RICHARD M. WELLONS *Ricky*
45 Morningside Drive
Orchestra 1, 2, 3; Cross-Country 1, 2, 3; Indoor Track 1, 3; Outdoor Track 1, 3.

FRANK E. WEYMOUTH
38 Forest Street

RICHARD C. WHARTON
38 Academy Street
Orchestra 1, 2, 3; Science Club 2, 3.

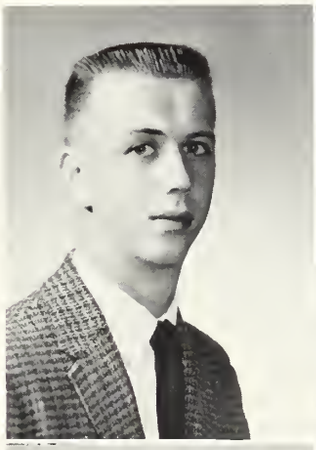

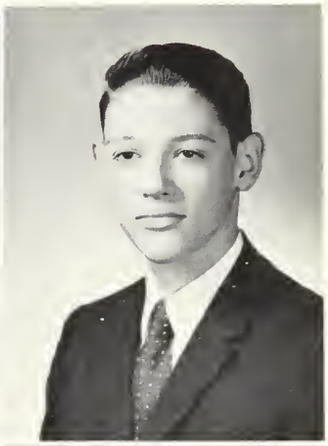

NANCY M. WHITE
24 Bow Street
Allied Youth 3; Chronicle 3.

ROBERT M. WHITE
95 Everett Street

LADONA N. WHITING *Do-Dee*
126 Broadway
Allied Youth 3; Chronicle 1, 2, 3; Dramatic Club 1, 3.

LINDA M. WILKIE
18 Linwood Street

ALAN C. WILSON
61 Wollaston Avenue
Band 1, 2, 3; Chess 1, 2, 3; G & S 3; Orchestra 1, 2, 3; Tennis 1, 2, 3.

JEAN M. WILSON *Willie*
8 Aerial Street

MARY A. WINCHENBAUGH
41 Grafton Street
Allied Youth 2, 3; Chronicle 3; Dramatic Club 2, 3; Office Asst. 3.

CHRISTINE J. WOODBURY *Chris*
39 Overlook Road
Chronicle 1, 2, 3; G & S 1, 2; Library Corps 2, 3; Office Asst. 3; Modern Dance 1; Honor Roll.

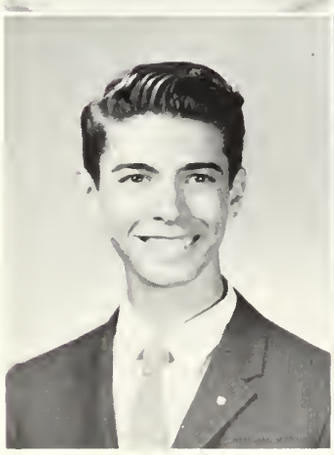

CLIFFORD A. WORTH *Cliff*
54 Waldo Road
Allied Youth 2, 3; Band 3; Projection Club 2, 3; Science Club 2, 3.

WINNIFRED M. WRIGHT *Winnie*
102 Forest Street

CAROL A. ZAMMARCHI
144 Wollaston Avenue
Allied Youth 2, 3; Chronicle 3; Dramatic Club 3; G & S 3.

CAROL A. ZARELLA *Zippsie*
189 Sylvia Street
Allied Youth 3; Chronicle 3.

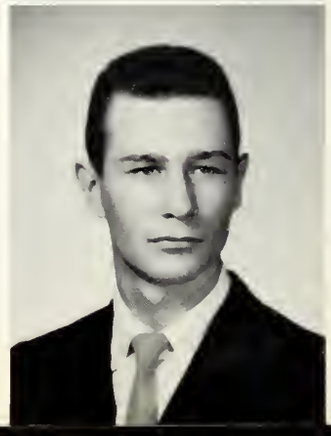

DAVID R. ZWICKER *Zeke*
83 Edmund Road
Allied Youth 3; Hockey J.V. 1 V. 2.

CAMERA SHY

George Clements
David Conley
Richard Curley
Edmund Curran
Michael T. Daly
John Doherty
Vincent Kearns
David Kendall
David Kilpatrick
George Loan
Kenneth McTear
Richard Oldham
H. Edward Ostrander
David Parrot
Shaun Quinlan
Joseph Riley
Janet Robinson
Jerome Robinson
Joseph Sandberger
Francis Scannell
George Snow
Edward Teehan
John Thurston
David Vannicola
John Welch

CLASS HISTORY

Wide-eyed with anticipation and casting nervous smiles about us, we the sophomores of 1958 began our careers as students in Arlington High School. From the windows facing toward the east, new additions to the school rise brick-by-brick. The tumult created by this situation made concentration difficult; general tranquility was further upset by the excitement of a successful football season marred by only one loss. We were later an appreciative audience at the Dramatic Club's presentation of "Our Hearts Were Young and Gay" and were equally enthusiastic about the Gilbert and Sullivan Club's offering, "The Pirates of Penzance." These performances terminated our use of the Junior High East Auditorium as the locale of our amateur productions; the next year saw some of us performing on our new stage in the Lowe Auditorium.

March brought with it victory for our hockey team in the form of the state championship and the chance to show what we could do in the Providence regional tournament.

Finally, the precedent set by our art department in winning a number of coveted awards was a pleasant addition to our first wonderful year.

Full of confidence we returned as juniors after a summer's rest. We played basketball, mixed chemicals,

sang, cooked, and painted in the new additions of the high school, completed during the summer vacation. Many students strove to master Russian; and the accelerated science class, the first in Arlington High, entered its third semester of chemistry. The new science club offered students a chance for original research; a successful season was climaxed by the well attended spring science fair.

This Thanksgiving day football game saw an end to the traditional rivalry between Arlington High School and Melrose, as they defeated us in the last game we would ever play together.

In December, the Dramatic Club presented *The Matchmaker,* winning the acclaim of all who attended. Later, the skill of the "Spy Ponders" was well displayed as the hockey team captured, for the second consecutive year, the Greater Boston Inter-scholastic championship. The chess team, not to be outdone, succeeded in winning its own title of state championship in the field of chess.

The newly-dedicated Lowe Auditorium found itself filled to capacity as the Gilbert and Sullivan Club gave a very professional presentation of the "Mikado." The gala junior prom, held at the Hotel Continental, was a night to be remembered. As this year came to an end, Superintendent Hall, the head of the Arlington school system for so many years, announced his plans for retirement. Dr. Roens, his assistant, assumed the responsibilities of superintendent. Our new assistant superintendent, Dr. Lawrence H. Anderson, came to our school system in January, 1960.

When the summer was over, we entered high school as seniors, ready for the most important year of all. A very important year it was! We were caught in a whirl of last minute preparations and worry over our future plans. The outside world loomed closer. We still found time to cheer our sports teams on to victory. Gloucester was our Thanksgiving Day foe, and we met her with full force. The Dramatic Club produced another success, "Connecticut Yankee in King Arthur's Court." The Gilbert and Sullivan Club matched this with their production of "The Mocking Bird." We were proud of the students who received scholarships and awards. Sixteen were presented certificates of merit while six were semi-finalists in the Merit Scholarship Competition. The Latin Club and the Science Club both offered interesting exhibitions.

Our last week in high school was really the most exciting. Class day, the senior prom, and graduation night all left us with memories which will be with us always.

ACTIVITIES

MERIT SCHOLARS

The National Merit Scholarship Corporation is an organization concerned solely with scholarships. As a result of an intensive testing program, six Arlington High School students were selected as semi-finalists for this program. Their distinguished performance on these nationwide selection tests has brought great honor to the Arlington High School.

V. Aldrich

P. Burke

S. Holland

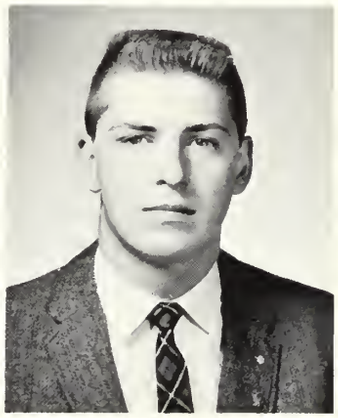

S. MacGregor

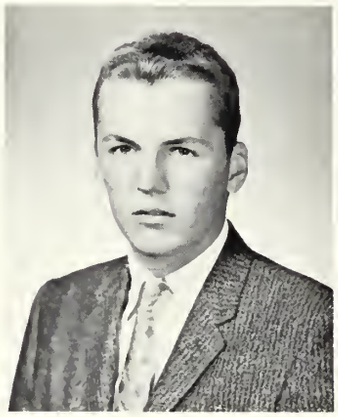

L. Scully

A. Wilson

Sixteen additional students have been awarded Certificates of Merit by the National Merit Scholarship Corporation for excellent performance on the selection tests.

Row 1: R. Simon, D. Conley, A. Miller, E. Judge, M. Kinney, M. Mirak, H. Govenar, D. Matheson, H. Marcus. *Row 2:* D. Palmer, J. Lund, C. Allen, S. Gariepy, R. Warrington, B. Coppinger, J. Sprinkle.

Row 1: V. Donnelly, *3rd Vice President;* C. Dannenberg, *1st Vice President;* F. Pomeroy, *President;* K. MacLellan. *Row 2:* J. Mantyla, J. Manninen, *Executive Board;* F. Kenney, *Treasurer;* Leslie H. Barrett, *Adviser;* N. Fitzpatrick, *2nd Vice President;* P. Spence, *Corresponding Secretary.*

ALLIED YOUTH

Allied Youth is an international organization of high school students who want to know the scientific facts about alcoholic beverages. Teen-agers learn how they can have good times without resorting to alcoholic stimulants. Their dances and their meetings help them with personality problems and help them to keep in touch with other individuals and groups in high schools across the country and in Canada. Members of Allied Youth believe that they serve themselves best by serving their community in a variety of social and civic activities. F. B. I. Director, J. Edgar Hoover, says: "It is heartening to know of the program undertaken by Allied Youth."

Row 1: H. Govenar, *Feature Editor;* L. Leonard, *Advertising Manager;* F. Spector, *Editor-in-Chief;* A. McGrath, *Assistant Editor;* C. Dannenberg, *Club Editor;* S. Finnegan, *Exchange Editor. Row 2:* R. Stanley, *Business Manager;* R. Gechijian, *Photographer;* J. Gaeta, *Vocational Editor;* C. Allen, *Sports Editor;* P. Berg, *Sports Editor;* P. Davidson, *Vocational Editor;* M. Campbell, *Sports Editor.*

John S. Sampson
Adviser

CHRONICLE

Much time and effort is spent on Arlington High School's newspaper, the Chronicle. Being on its staff offers many opportunities to the students for expressing their ideas and opinions. Through the Chronicle, the school is invited to participate in press conferences and local and national contests.

Every student at Arlington High School may be a part of the Chronicle. This year the staff, ably guided by Mr. Sampson, was assisted by more than two hundred and fifty conscientious workers who wrote and helped with the newspaper's administration. There were monthly editions from October to May. A highlight of the year is the Chronicle Banquet. At this time the secret identity of our counsel-giving Aunt Minerva is revealed and the incoming staff is introduced.

Working on the Chronicle has proved to be an enjoyable activity in our school.

CHESS CLUB

The Chess Club meets every Friday in Room 5 at the close of school. It is open to all players who are interested. There are experienced players and novices, all of whom can learn by playing with others and analyzing their games to discover how they could have played better.

Developing skillful players is necessary as the Chess Club enters a competing team in the Greater Boston Interscholastic Chess League. In fact, the Arlington High Chess Club is the defending champion of the league. When senior members graduate, they have to be replaced by younger players; that is the reason for its being so necessary to encourage the younger players to play better.

Stephen Gariepy tied for first in the 1960-61 individual, championship of Greater Boston, and Kenneth Walters tied for third. The Chess Club is a very valuable organization which offers a unique opportunity for our high school students.

Stephen Gariepy won the Massachusetts State Schoolboy Championship in Chess. He won a two out of three match with a contender from New Bedford.

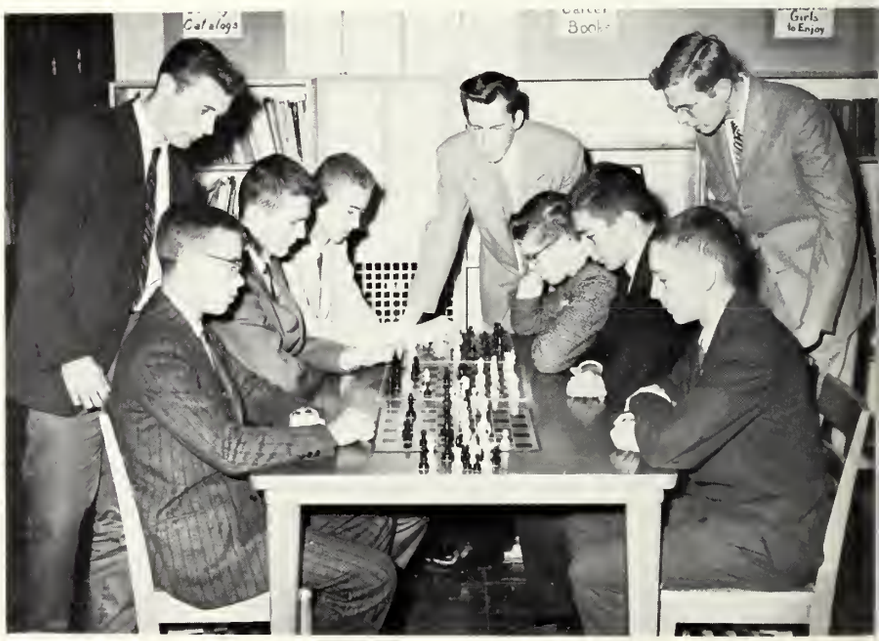

Row 1: J. Brigham, R. Dearborn, S. Gariepy, A. Wilson, G. Robbat, J. Sprinkle. *Row 2:* H. Snyder, C. Kierstead, F. Perry.

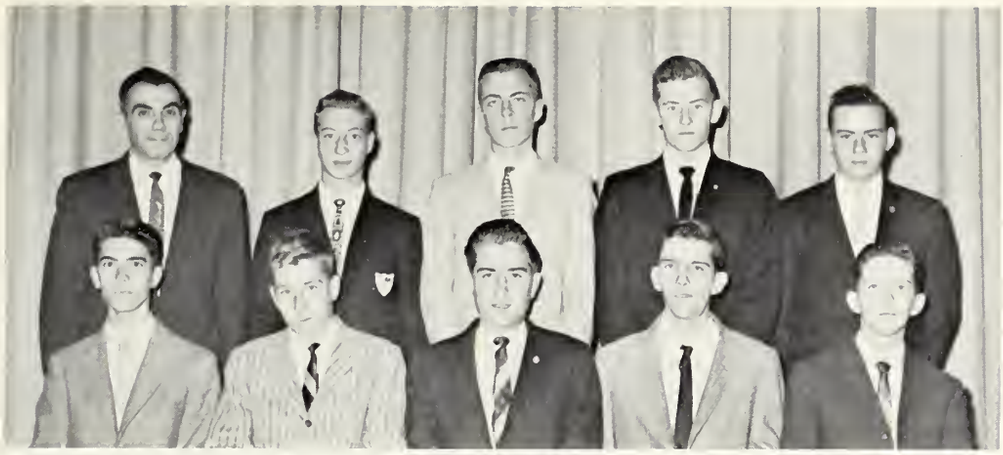

PROJECTION CLUB

Row 1: C. Worth, T. Grady, P. Ilchuck, *Vice President;* R. Shea, *President;* P. Shea. *Row 2:* Charles Fagone, *Director;* B. Halprin, P. Burke, J. Vivian, T. Donahue.

The Arlington High School projection club, under the supervision of Mr. Fagone, functions in the operation of many types of movies, using sound and reproduction equipment.

In this year's club, there are about thirty members who are more than willing to forfeit their study periods in order to learn to operate these machines.

The primary function of the club is to operate the machines for the teachers who find visual aid teaching devices helpful in their classes.

The movies can express, sometimes in a matter of seconds, a point which could possibly take endless lessons to explain.

The club also has control of special services; such as, the lighting for the school's new auditorium. The hall has been equipped with a General Electric control panel, a type which is used in many professional theaters. There is also a sound control cabinet which has a built-in tape recorder, phonograph, amplifier, and microphone mixer.

Learning to operate these units is optional for the club members; special training, which is provided for every machine at the beginning of the year as a club policy, is required.

The projection club is a very useful and busy organization which enjoys the benefits of a hard year of work, as do most other clubs, and ranks among the most popular.

STAMP CLUB

After a lapse of several years, the Arlington High School Stamp Club was reorganized with seventeen members who meet every other week. The practice of exchanging duplicates affords each member the opportunity to increase his collection and at the same time to meet other students who are interested in this hobby. The club is open to all students whether they are novices in stamp collecting or are somewhat experienced. Students may obtain the knowledge necessary to pass the requirements for securing Scout Merit Badges by listening to speakers on occasional programs and seeing exhibits of collections.

We hope to meet with other high school stamp clubs. At the present time, we are also exhibiting on a bulletin board in the School Library information on new issues and instructions as to obtaining First Day Covers. A practice will soon be instituted whereby a member may sell his duplicates and buy those stamps desired after consulting a stamp wanted list posted for the members.

A. Raises, *Vice President;* W. Smith, *President;* Charles W. Skinner, *Director;* M. Ogonowski, *Assistant Treasurer;* E. Peper, *Secretary-Treasurer.*

DRAMATIC CLUB

The Dramatic Club of 1960-61, the oldest club in Arlington High School, boasts of having one hundred and fifty-eight who participate in two meetings a month, presenting entertainment for the membership. Mrs. Sampson, the director, and the officers help the club to synchronize its activities and run its meetings according to the rules of Parliamentary procedure.

For its first project of the year the Dramatic Club produced "A Connecticut Yankee in King Arthur's Court," a hilarious comedy by John G. Fuller. This production was the thirty-fifth consecutive play presented by the Dramatic Club with the exception of 1943, a war year. Under the direction of Mrs. Sampson, Miss Hurley, and Mr. Einzig the cast and the committees combined their efforts to make this play an outstanding success.

Another major function of the Dramatic Club is participating in the annual Massachusetts Drama Festival. This event is under the sponsorship of the Massachusetts High School Drama Guild and the preliminary competition is held among neighboring towns. The winners of this first contest enter the state competition held later at John Hancock Hall in Boston. The finalists enter the New England Competition. Our entry this year is "The Happy Journey" by Thornton Wilder, and we are hoping for a favorable rating.

A most enjoyable club outing is held annually to conclude a successful year. Those who have been members of the Dramatic Club during their entire high school career feel that they have been greatly rewarded by participation in this enriching club.

Mrs. Elizabeth W. Sampson
Director

Row 1: E. Wyman, *Recording Secretary;* C. Allen, *President;* C. Bowlby, *Vice President. Row 2:* J. Robertson, *Assistant Treasurer;* E. Belle, *Treasurer;* S. Moskovis, *Corresponding Secretary.*

Row 1: M. Suttie, S. Merrill, M. Mirak, V. McLaughlin, M. Arrigo, S. McPeake, B. Chapman, B. Carter, S. Hamilton, M. Simpson. *Row 2:* L. Leonard, N. Sarnow, J. Foritano, C. Buckley, R. Estey, J. Steele, J. Vivian, S. Jorgensen, A. Ellis.

Cast and Understudies for Annual Play.

A. Barlas, P. Lamarre, J. Robertson, A. Jokinen, V. Gustaff, J. Brigham.

M. Mirak, *President;* R. Corbin, *Secretary;* M. Gott, *Vice President;* E. Swan, *Treasurer.*

ART CLUB

Revised under the direction of Mr. Robinson, the Art Club started the year with an amended Constitution and a large membership. The first activities were initiated when a trip to the Museum of Fine Arts was made. To develop appreciation and to acquire skill in the various phases of art, the members formed oil painting classes under Mr. Robinson's supervision, and many eager dabblers cultivated young talents.

School-wide poster campaigns throughout the year were presented by Art Club members in collaboration with specific clubs and organizations. A successful year was enjoyed by all!

LIBRARY CORPS

Row 1: D. Rizzo, K. Caggiano, A. Weddleton, A. Ales, *President;* M. Campbell, *Vice President;* J. Littlefield, *Secretary;* G. Beninati. *Row 2:* A. Ellis, C. Woodbury, D. Johns, L. Kirk, V. Donnelly, J. Estrella, R. Santos, J. Anderson. *Row 3:* T. Donahue, R. Publicover, L. Roscoe, J. Vivian.

The Library Corps offers students an opportunity to serve their school. Each member spends one study period a week working in the library. By giving this time, the members gain a better understanding of how the library operates.

Each year the Library Corps presents a gift to the library. The record player given last year is an important addition to the library facilities. To earn money for the purchase of the gift, as well as for other needs, this organization has several money-raising projects, one of the most successful of which has been the Candy Sales. The most important project of all is the Book Fair in April. Members spend a great deal of time in preparing for this event; and for several days classes come to the library to buy paper-back books. The wide variety of selection and the attractive displays are appreciated by students and teachers alike.

In addition to rendering a valuable service to the school, Library Corps members enjoy themselves at parties during the year. The year's social activities are terminated with an outing in May.

R.V.T. CLUB

Row 1: J. Bellizia, R. Costley, *Hospitality;* J. Harrison, *President;* B. Morrissey, *Secretary;* N. Fletcher, *Treasurer;* J. Baer, L. Leonard. *Row 2:* K. Friis, N. Gianouvokos, A. O'Leary, *Hospitality;* L. Goldberg, J. Vivian, J. Howell, L. Roscoe, R. Souza, V. Donnelly.

Every second Tuesday, the R.V.T. Club, consisting of approximately twenty members, meets at Robbins Library at two forty-five in the afternoon. Book reviews are given by the members as well as by the club's advisers: Mrs. Butler, assistant librarian of A.H.S. and Mrs. Sanborn, Young People's Librarian at Robbins. Alternating with book reviews, interesting and educational movies are shown which the club discusses over "cokes" and cookies.

Special events include the annual Christmas party and an outing in May. R.V.T. invites two speakers during the year and usually has a panel discussion which requires a good deal of preparation by the members.

Informality is the keynote at R.V.T. meetings, and the small size of the group makes for lively participation by everyone.

INTER-NATIONS STUDENT CLUB

Row 1: M. Peper, J. Robinson, N. Pettengill, S. Moskovis, *Corresponding Secretary;* R. Kidd, *President;* N. Sarnow, *Treasurer;* S. Merrill, *Recording Secretary;* M. Mirak, J. Bellizia. *Row 2:* M. Ogonowski, D. Rivers, W. Guanci, R. DeDominicis, C. Molino, D. Mooney, D. Butler, *Vice President;* J. Paton, J. Batson, J. Nitchie, D. Nichols, B. Melville.

The Internations Club was established at Arlington High School three years ago in the fall of 1958 by students interested in broadening their outlook through direct communication with their contemporaries in other parts of the world.

Among the people most influential in the establishment of this club was our American Field Service Exchange student of 1958-1959, Albert Hasibuan of Indonesia, beginning it as a truly international organization.

Meetings held once a month have acquainted the members with the less familiar lands of our world through discourses by student speakers from such countries as: France, Hungary, Argentina, West Africa, Norway, Germany, The Netherlands, and others. Films depicting the life and features of various lands have been a pleasurable means of enlightenment for the members and their guests.

The club's activities are not confined solely to those in school but extend outside to other organizations of a similar nature. The World Affairs Council annually sponsors programs and conferences of people and students from various countries at Massachusetts Institute of Technology; these are meetings which the Internations Club also attends. Such gatherings offer them an excellent opportunity to exchange ideas with people of different nationalities, faiths, and customs.

The Internations Club of Arlington High School is active with a purpose; it is certainly an important institution in our school society today, promoting the kind of understanding that will make a better tomorrow.

LATIN CLUB

Freda Spector, *Scriba;* Andrew Ales, *Consul primus;* Carl Allen, *Consul secundus;* Calvin Cutter, *Socius ludorum;* Sybil Killourhy, *Socia ludorum.*

Motto—Ne Quid Nimium Nobis

The opportunity to learn more about the places, the people, the language, and the customs of the civilization which was the basis of our own is afforded those members of the Latin Club. This is, and has been for sixteen years, the general objective of the Latin Club.

The Latin Club, the members being the pupils of the Latin IV class, is run by the officers with their Latin titles and supervised by Miss Rounds. At the meetings held on the first Monday of each month the Club had a variety of things planned. Special reports were given on different facets of Roman culture. Vergil was surprised with a birthday party to which the honored and esteemed bust of Cicero came. As an important feature of this year's activities, a Latin Fair was held which exhibited projects prepared throughout the year by the club. The climax, however, was the traditional Roman Banquet which contributed both socially and intellectually to the enjoyment of the members.

SCIENCE CLUB

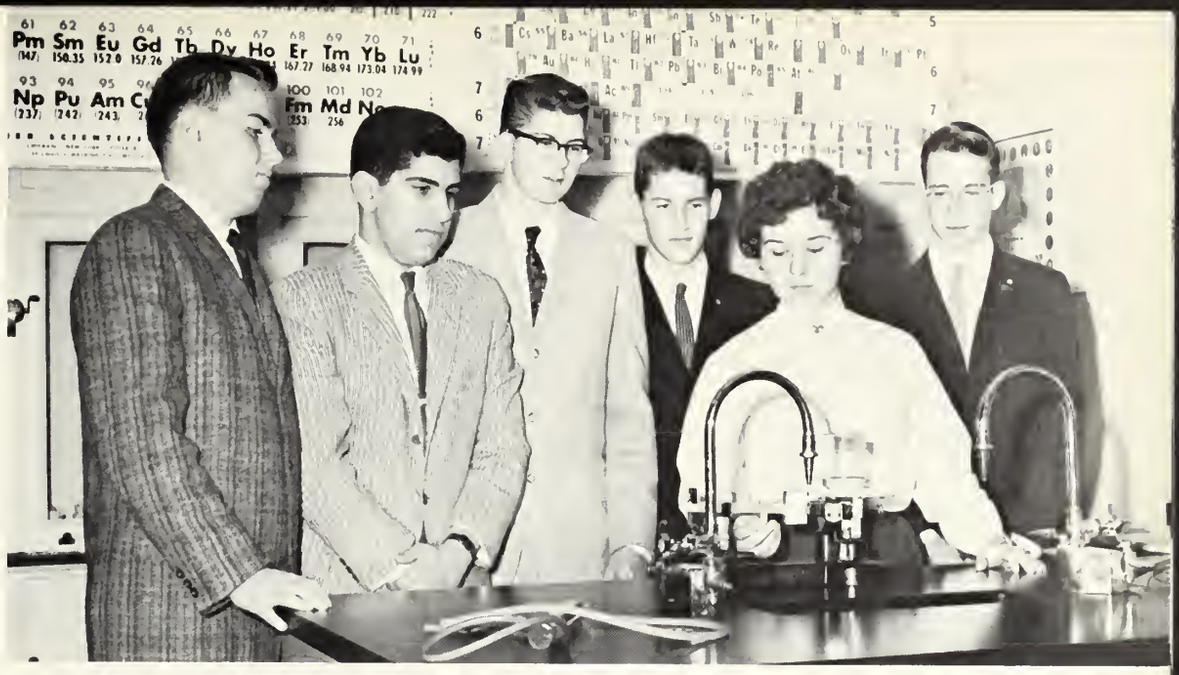

E. Boudreau, *Chairman, Trips;* J. Nuhibian, *Chairman, Public Relations;* J. Lund, *Treasurer;* H. Marcus, *Vice President;* M. Ogonowski, *Secretary;* D. Matheson, *President.*

The Arlington High School Science Club was formed in the fall of 1959 under the direction of Mr. Coombs and Mr. Reed. The purpose of this organization is: first, to stimulate interest in science among the pupils; second, to help make its members more proficient in science; third, to provide an opportunity for original research under competent supervision; and fourth, to further an understanding of present-day science. The club meets each Friday while school is in session.

Among its activities, the Science Club sponsors an annual science fair held early in March. The winners of this fair go on to participate in the North Shore Regional Science Fair at Salem State College and the Massachusetts State Science Fair at Massachusetts Institute of Technology.

The club maintains and operates a semi-official weather station which is located in and above room 31. Daily readings are recorded and a monthly report is sent to the United States Weather Bureau at Logan Airport.

Members of the Science Club have found it to be a stimulating and educational group which they have enjoyed thoroughly.

R. Barnaby, D. Matheson, J. Batson, W. Preston, J. Sprinkle.

WHO'S

WITTIEST
WILLIAM CLARKE
KATHLEEN TEEHAN

BEST DANCER
ANDREW ALES
LUCINDA LEONARD

MOST BUSINESSLIKE
CARL ALLEN
SYBIL KILLOURHY

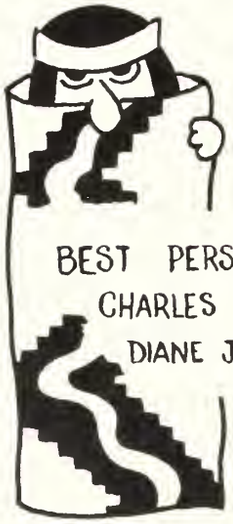

BEST PERSONALITY
CHARLES MURRAY
DIANE JOHNSON

MOST INTELLECTUAL
RALPH WARRINGTON
VIRGINIA ALDRICH

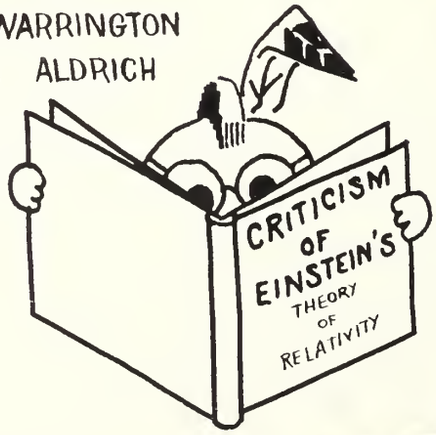

BEST ACTOR
ROBERT DeRUSSO
CAROL BOWLBY

MOST MUSICAL
LEE ROSCOE
VIRGINIA ALDRICH

MOST ATHLETIC
ROSS MORRISON
DIANE M. RIZZO

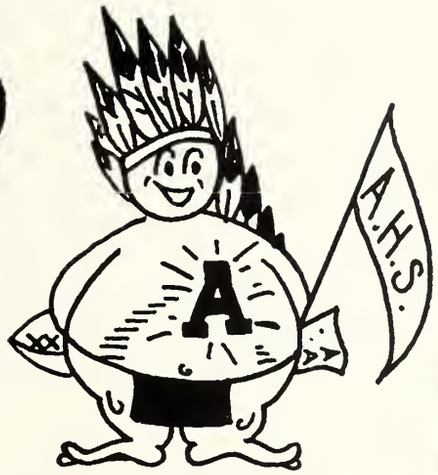

BEST ALL AROUND
RALPH WARRINGTON
MARY MACNEILL

MOST POLITE
LEO SCULLY
SYBIL KILLOURHY

WHO

MOST ATTRACTIVE
RICHARD TIERNEY
WYMAN HOWARD
ELAINE PEARSON

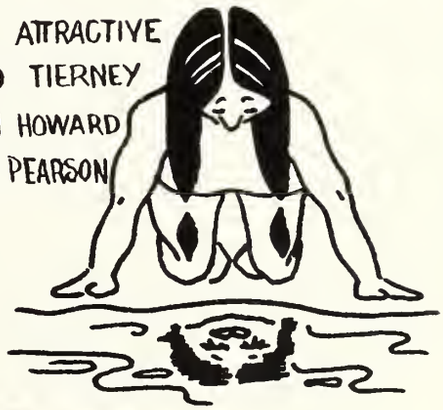

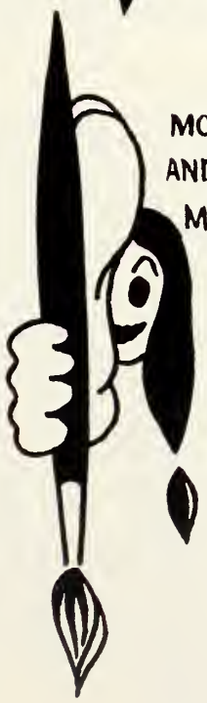

MOST ARTISTIC
ANDREW ALES
MURIEL MIRAK

MOST POPULAR
RALPH WARRINGTON
MARY MACNEILL

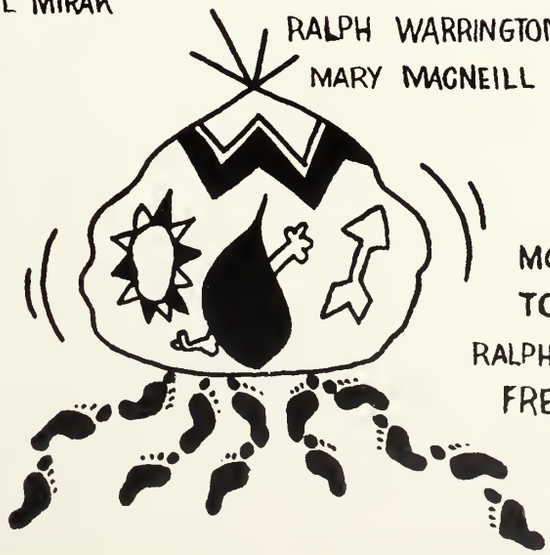

MOST TALKATIVE
ANTHONY DAY
SUSAN CENTER

MOST LIKELY
TO SUCCEED
RALPH WARRINGTON
FREDA SPECTOR

MANUAL ARTS DEPARTMENT

Ralph F. Gioiosa
Director

Mechanical Drawing—Mr. Charles Fagone, *Instructor*

Mechanical Drawing—Mr. Sydney J. Sandberger, *Instructor*

Mechanical Drawing—Mr. Laurence P. Arthur, *Instructor*

Mechanical Drawing—Mr. Howard E. Danforth, *Instructor*

General Crafts—Mr. Frank L. Prusik, *Instructor*

General Shop—Mr. Dominic F. Luongo, *Instructor*

Printing—Mr. Ronald J. Whitmore, *Instructor*

Woodworking—Mr. Joseph Tarantino, *Instructor*

Edmund J. Lewis
Director

VOCATIONAL DEPARTMENT

The past three years have brought some remarkable changes in the Vocational High School. This school has not reached its full potential, however. There are still years of growth to come.

In our Sophomore year we experienced an entirely different type of education —in shop one week—in class the next. This required some readjusting.

We got to know our teachers very well. They were soon able to detect our weaknesses and strength. We were fortunate in spending our first shop year with seniors who, we thought, were mechanical wizards! Little did we know! We were taught fundamentals in our respective trades, as well as proper working habits and attitudes.

Things changed in our second year. Mr. Patterson retired and Mr. Lewis succeeded him. We were fortunate in moving into new quarters which were better than average in this State. We were no longer spread all over the building! We were a compact unit and we liked it! We'll never forget those wonderful trips we took to M.I.T. and the Western Electric.

Our senior year has passed all too quickly. We know this is it! Next year we'll be working, going to school, or helping Uncle Sam in the Armed Forces.

One thing we do appreciate though is the opportunity this community has afforded to us as recipients of a good all round practical education. It has been a pleasant and profitable experience.

Marian F. McGrath
Secretary

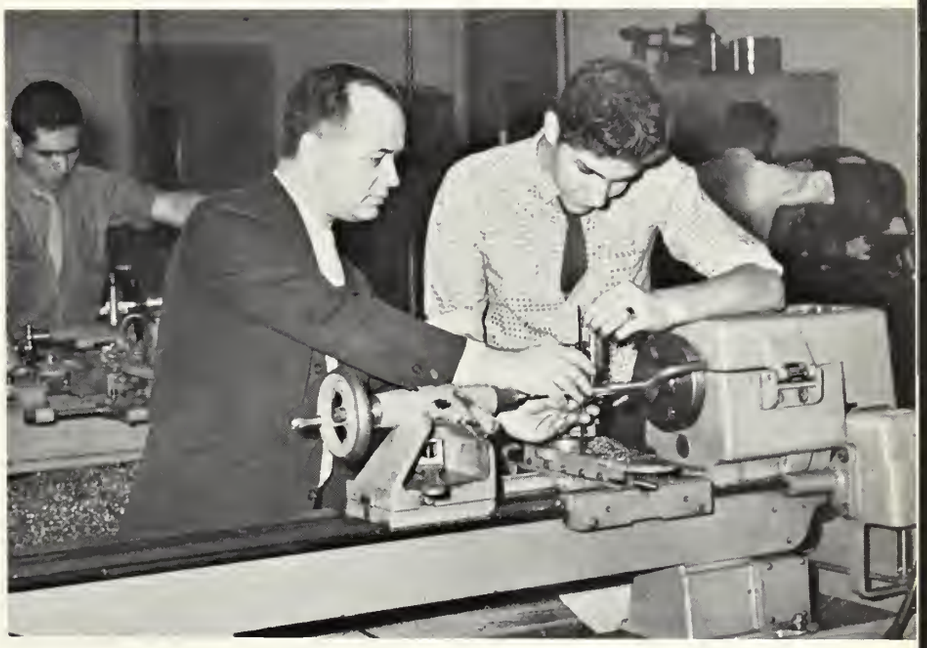

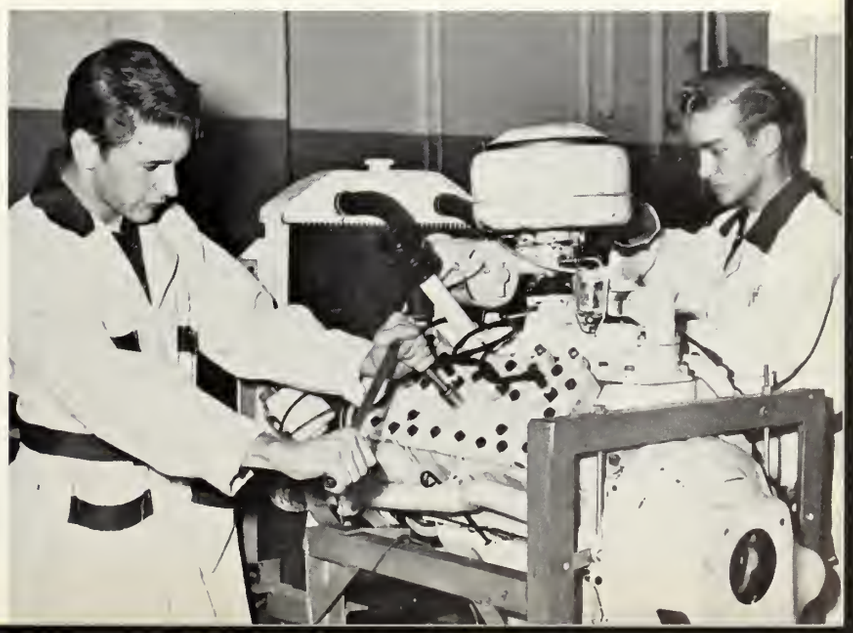

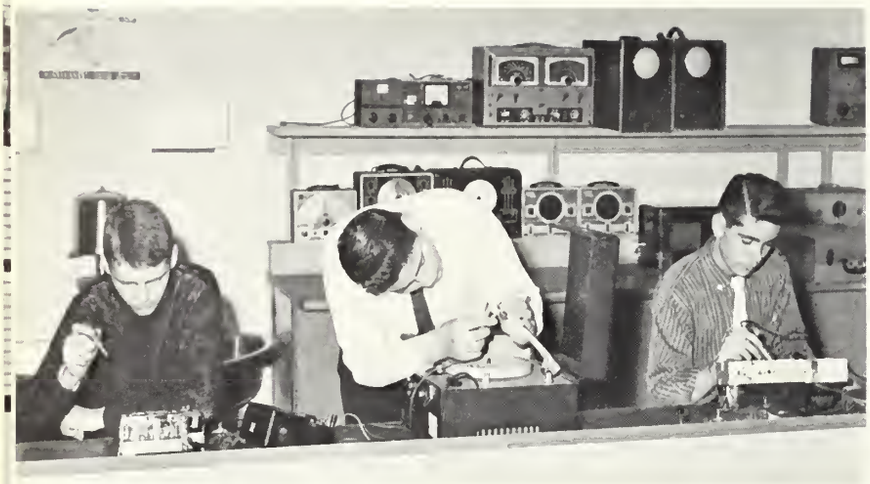

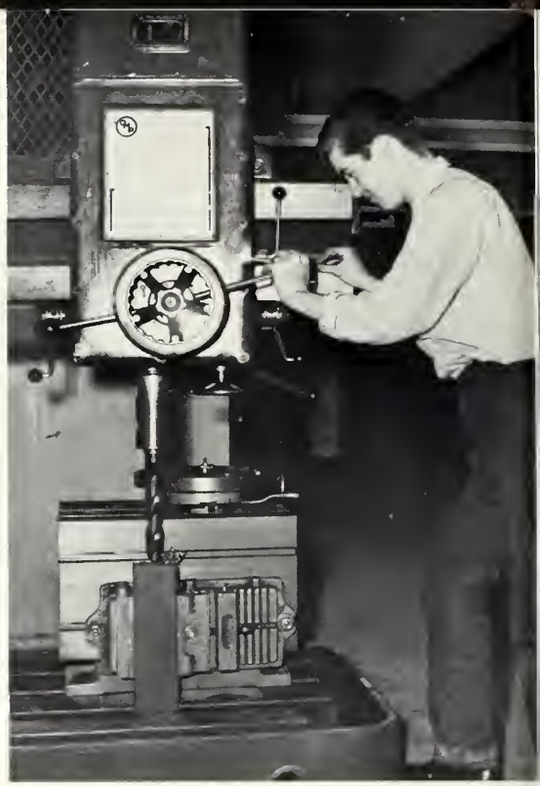

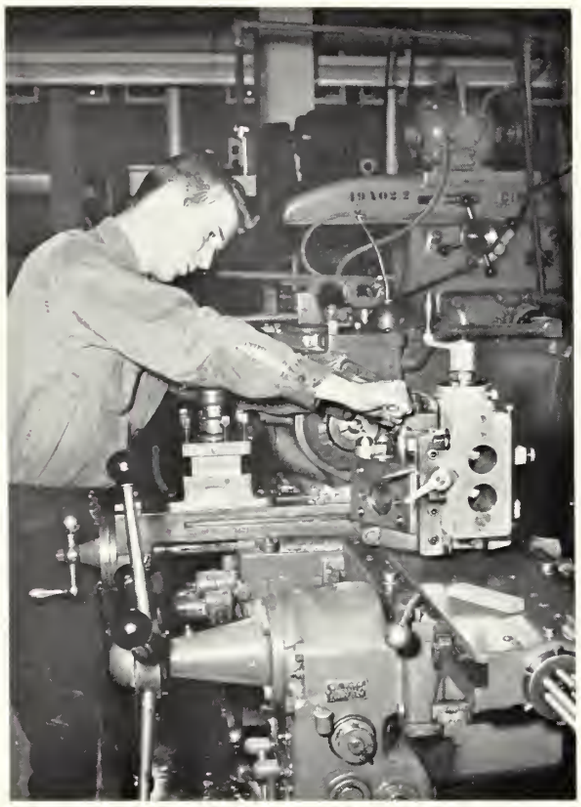

R. Covell, D. Keefe
Editors

Most Businesslike
David Keefe

Most Popular Richard Foley

Best Dressed
Edward Teehan

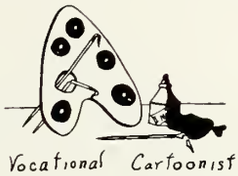

Vocational Cartoonist
Robert Covell

Best All Round in Auto Shop
John Thurston

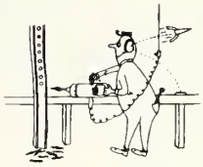

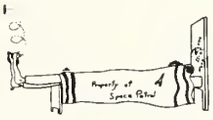

The Tallest
Paul Colici

Best All Round In Machine Shop
Martin Hannon

Most Bashful
Michael Daly

Best Dancer
Otto Henrikson

Best in Electronics Shop
Allround Leonard Barker

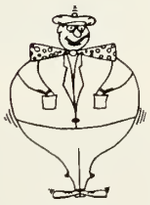

Best All Round in School
David Keefe

Most Likely To Succeed
William Daly

Wittiest
Neil Cadogan

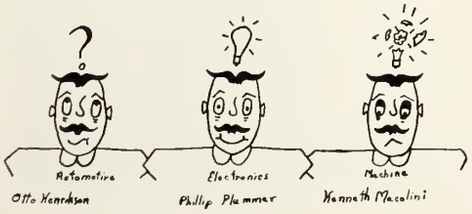

Otto Henrikson Phillip Plummer Kenneth Macolini

Most Inventive

Most Talkative
Charles Nabardy

Row 1: R. Murphy, J. Borsini, *Secretary;* J. Gaeta, *Vice President;* E. Teehan, *President. Row 2:* L. Baker. A. Guild, P. Coleman. P. Dean.

LUNCHROOM STAFF

Florence E. Forsyth
Supervisor, Home Economics.

Alice Rogers, *Manager;* Helen Darcy, Agnes R. Starkey, Hazel O'Shaughnessy, Edith Rossetti, Phyrma Hanscom, (on leave of absence); Marie von Hein, Mildred Hoyt, Luvan McKiel.

Helen Ellingwood, Stasia Hatless, Evelyn Ribeiro, May Abel, Gertrude Baldwin, Mary Greeley.

AND ASSISTANTS

S. Abbott, M. Carroll, K. Anderson, H. Ingram.

R. Sweeney

P. Duffy, R. Welch.

P. Sweeney

D. March

J. Steele

F. O'Neil

M. Simpson, N. Orech, C. Thomas, P. Thyne, Miss Roos, *Secretary;* L. Bertolami.

R. O'Meara, Mrs. Hallos, R.N.

OFFICE ASSISTANTS

G. Beninati, Miss Callahan, *Assistant Secretary;* A. St. Onge, M. Bilafer.

S. Abbott, R. Botti, M. Winchenbaugh, L. Meadows, Miss Niland, *Clerk-Typist;* S. Moskovis, J. DiSessa.

G. Canole.

J. Gurney, S. Starsja, J. Vagnati, M. King, L. O'Brien, C. O'Neill, K. MacLellan, C. Crocker, M. D'Arrigo, M. Loftus.

C. Woodbury, J. Lawless.

E. Gallagher, K. Marley, E. Mahoney, J. Day, E. Saltamartine, J. Manninen, B. Chapman, S. Decker.

C. Lafond, N. Lundeen, B. Faucon, M. Loftus, J. Surrette.

F. Geswell, S. Decker, D. Johnson, J. Robinson, D. Rizzo, V. McLaughlin.

A. St. Onge, K. Peters

M. Stanley, J. Davison, C. Foster.

ORCHESTRA

Violins: L. Donnelly, C. Derian, C. Morrison, A. Ottoson, M. Peper, *Vice President;* P. Reid, C. Simpson, B. Wicker. *Flutes:* P. Brittan, L. Einzig, N. Holland, A. McGrath, *President. Trumpets:* A. DeFrancesco, B. McKenzie, J. Santos, B. Townsend. *Cello:* P. Camacho, W. Holland, M. Ogonowski, C. Ward. *Clarinets:* R. Carey, J. Derby, *Secretary;* E. Meckel. *French Horn:* V. Aldrich. *Trombone:* A. Wilson. *Bass Viol:* R. Barnaby, R. Wharton. *Saxophones:* B. Coppinger, P. Ilchuck, *Librarian;* R. McCarroll. *Percussion:* L. Roscoe. *Piano:* N. Lundeen, *Treasurer.*

The orchestra under the capable direction of Mr. Laman is one of the most active organizations in school. The main functions of Arlington High School's orchestra is to provide musical background for the annual Gilbert and Sullivan production, present a musical program during the intermissions at the Dramatic Club play, participate in graduation exercises, and play for numerous assemblies throughout the year.

The orchestra has spent many hours in practicing for their appearances. There are rehearsals during school time as well as after school. Through the untiring efforts and skill of each member, the orchestra has added greatly to our pleasant memories of Arlington High School.

DANCE BAND

Trumpets: J. Santos, D. Vivian, B. Halprin, A. DeFrancesco. *Trombone:* A. Wilson. *Piano:* M. Ogonowski. *Saxophones:* C. Worth, P. Ilchuck, V. Donnelly, S. Pitchel, R. Pooley, B. Coppinger. *Bass:* R. Wharton. *Drums:* L. Roscoe, C. Myatt.

The Dance Band, which was first organized in September of 1959, has developed into a well balanced performing group. Directed by Mr. Laman, the dance band performed at the Allied Youth Dance and at exchange concerts in Wakefield and Stoneham.

Senior members will undoubtedly long remember the vocabulary which accompanied many of the Friday afternoon rehearsals; such as, "start at the top," "swing out," and "stomp on that note."

The devotion, however, to tiresome rehearsals and long hours of practice has been rewarded; this year's dance band has won recognition as a fine instrumental organization.

Clarinets: R. Carey, J. Cole, B. Coppinger, *Vice President;* J. Derby, M. Johnson, J. Lind, P. Medeiros, E. Meckel, R. Pierce, S. Pitchel, R. Pooley, S. Sumner. *Trumpets:* H. Baughan, A. DeFrancesco, V. Ela, B. Halprin, *Librarian;* D. Keyes, J. Santos, A. Snyder, B. Townsend, J. Troike, D. Vivian. *Sousaphone:* A. Morello. *Drums:* J. Collins, P. Curtin, G. Geannaris, C. Myatt, L. Roscoe, *President;* J. Vivian. *Glockenspiels:* P. Concannon, M. Ogonowski, *Secretary. Alto Horns:* V. Aldrich, J. Baer. *Trombones:* B. Houghton, R. Ward, A. Wilson, *Treasurer. Saxophones:* P. Ilchuck, C. Worth. *Flutes:* L. Einzig, A. McGrath, M. Nolan, S. Thomas, *Manager.*

BAND

The Arlington High School Band has displayed enthusiasm and spirit over the past years, participating in football games and assemblies. This year, under the able direction of Mr. Laman, the band has shown outstanding marching techniques. Without doubt many senior band members will long remember the "military-style" marching rehearsals during the football season in preparation for half-time shows. May next year's band have the same joyful enthusiasm and spirit.

Row 1: S. Abbott, *Vice President;* M. Hall, *Secretary;* C. Thomas, *President;* B. Morrissey, *Treasurer. Row 2:* J. Catanzano, M. Noyes, K. Peters, R. Kidd, K. Caggiano.

GIRLS' GLEE CLUB

The Girls' Glee Club is an organization for all girls interested in joining a girls' choir. Membership in good standing in the Glee Club is necessary before a girl can join the Choir. Under the direction of Mr. Laman the members rehearse classical favorites, such as "Ave Maria," and some popular pieces, such as "Catch A Falling Star." Sometimes performances are given at the junior high schools. The dues paid by the members are used to pay for the music awards which are given out at the Awards Assembly in June.

Row 1: M. Arrigo, K. Hornbeck, *Librarian;* P. Robinson, *Assistant Treasurer;* E. Swan, *Treasurer;* R. Cavicchi, *President;* S. Brown, *Accompanist;* S. Center, *Vice President;* L. Bridgens, *Secretary;* V. Aldrich, *Accompanist;* H. Govenar. *Row 2:* C. Eakins, C. Crocker, L. Leonard, M. Battaglia, C. Caggiano, D. Berberian, S. Killourhy, R. Fletcher, M. Peper, M. Ogonowski. *Row 3:* N. Lundeen, P. Thyne, C. Thomas, H. Mardigian, L. Bridgens, V. Donnelly, S. Audunson, P. Concannon, N. Scalfati, M. Devlin. *Row 4:* B. Halprin, R. McCarroll, L. Ponte, D. Palmer, J. Lawler, A. Lincis, L. Kuhn, E. Skoglund, R. Ceglia, R. Webster.

GILBERT AND SULLIVAN

The Gilbert and Sullivan Club, better known as the G. & S. Club, is a musical group under the direction of Mr. Einzig. Each spring the members of the club present an operetta. Many of the productions have been the works of Gilbert and Sullivan. In our sophomore year "Pirates of Penzance" and in our junior year "The Mikado," both written by Gilbert and Sullivan, proved to be very successful. This year, our senior year, the club is putting on "The Mocking Bird," an operetta written by Rosenfeld and Sloane. The members of G. & S. hope that other future members will profit as much as they have by participating in all the activities of the Gilbert and Sullivan Club.

BOYS' GLEE CLUB

Row 1: D. Palmer, *Secretary;* P. Coyne, E. Skoglund, *Librarian;* L. Ponte, *Treasurer;* L. Kuhn, *President;* S. Brown, *Accompanist;* W. Lewis, *Vice President;* R. McCarroll. *Row 2:* B. Halprin, J. Byam, A. Zoglio, J. Hutton, W. Guanci, W. Robinson, J. Ray, R. Slaughter. *Row 3:* J. Derby, R. DeRusso, J. Hodgdon, C. Molino, R. Barnaby, R. Ward, R. Webster. *Row 4:* T. Pfeiffer, D. Parrott, R. Morell, A. Lincis, P. Pfeiffer, L. Roscoe, C. Mardigan.

The Boys' Glee Club is one of the many organizations in the activity program at Arlington High. Few organizations offer a better opportunity for boys to get together and sing, and their performances are always admirable.

This year, as usual, a large number of musically inclined students accomplished a successful season. The club's programs, which included spirituals, folk songs, show tunes, and old favorites, were enjoyed by all.

During the year the Boys' Glee Club participated in the Christmas program, the Gilbert and Sullivan operetta, and numerous assemblies.

The Club is under the direction of Mr. Einzig, aided by this year's accompanist, Stephen Brown.

Row 1: M. McNamara, M. Greene, *Assistant Accompanist;* K. Hornbeck, *Accompanist;* L. Cruwys, *Secretary;* J. Cummings, *President;* L. Bridgens, *Librarian;* R. Fletcher, *Vice President;* S. Audunson, *Treasurer;* J. Buxton, *Assistant Treasurer;* C. Collins. *Row 2:* J. Gurney, M. Battaglia, V. Corbett, J. Corelli, M. Devlin, C. Bertagna, P. Concannon, P. Day, N. Sarnow, L. Leonard, M. Arrigo. *Row 3:* S. McPeake, C. Feeney, S. Starsja, S. Center, L. Bridgens, P. Thyne, J. Downs, E. O'Donnell, C. Annese, P. Robinson, N. Scalfati.

GIRLS' CHOIR

The Girls' Choir, under the direction of Mr. Einzig, was first organized in 1956. Meeting the second period on Tuesday and Thursday, the girls practice hard for many enjoyable hours. The only requirement for admission to choir is one year of Girls' Glee Club. As usual, the girls have given their full support to the various activities, the most important being Arlington High's annual Christmas program. They have also, in the past, traveled to Wakefield, Stoneham, Natick, and Melrose for exchange concerts. The girls agree that it is almost as much fun preparing programs as it is presenting them. Undoubtedly the choir will go on giving as much pleasure in the coming years as it has in the past few.

HARMONETTES

For seven years the Harmonettes, A.H.S.'s select musical double-sextette, have been delighting audiences not only by the "quantity" but also by the quality of their numbers. After two grueling weeks of try-outs in the spring, the new Harmonettes return in the fall to follow a busy schedule under the helpful direction of Mr. Einzig. This includes exchange concerts with neighboring schools, participation in school assemblies, and entertaining local women's clubs and other organizations. This year's sextette has surely succeeded in making the school proud of calling them "Our Harmonettes."

K. Hornbeck, *Accompanist. Row 1:* J. Newton, M. Donovan, S. Center, P. Thyne, P. Concannon, P. Robinson, L. Bridgens, L. Bridgens. *Row 2:* C. Feeney, G. Bailey, N. LaSalle, C. Corcoran.

MAJORETTES

J. Hover, *Head Majorette;* J. Mantyla, J. Gurecki, J. Ellicott, M. Mac Farlane, D. Seretto, C. Alexander, B. Lea, L. Peabody, J. Sangeleer, L. Talcott, H. Edwards.

Rain or shine the Drum Majorettes are willing to perform at all the football games. During these games the girls participate in a colorful half-time show, performing numerous intricate twirling techniques; they are invariably rewarded by much applause from the fans.

With funds raised from two tag-days, the majorettes have been outfitted with new uniforms whose colors are white and maroon with a silver trim.

Under the leadership of June Hover, head majorette, the girls led the band with enthusiasm and precision.

Everyone has enjoyed the colorful sparkle and vigor that the majorettes have contributed to our football games.

SPORTS

Row 1: E. Corbett, R. Gorham, R. Moriarty, D. Martin, G. Iandoli, R. Warrington, *Co-captain;* J. Radochia, *Co-captain;* A. Day, J. Shannon, W. Dutton, R. Morrison, R. Tierney, D. Falwell, W. Clarke. *Row 2:* A. Keirstead, N. Taylor, J. Sakoian, P. Campbell, R. Osterberg, R. Harrington, D. Morine, E. Nagle, D. Kallis, J. Driscoll, R. Arena, P. Lax, D. Delay. *Row 3:* K. Simmons, J. Collins, D. Tedford, J. Loftus, K. Bova, S. Sousa, C. Murray, J. Giordano, G. Strob, J. Mutty, D. Walsh, R. Ceglia, R. Walsh, *Manager.*

FOOTBALL

The Arlington High School football team this year rates with the best in its history. This team averaged twenty-nine points per game on offense and only allowed eight points per game on defense.

The season's record was six wins and two losses. One of the losses came at the hands of the state champions, Brockton; yet, Arlington was the only team that was able to move the ball against Brockton all year. The other loss was to a fine Everett team.

The team was led by two fine co-captains in John Radochia and Ralph Warrington. Arlington had a great array of backs and notable speed and power in: John Radochia, Dave Martin, Dick Moriarty, Dick Tierney, Ross Morrison, Dave Falwell, Jim Driscoll, and Nelson Taylor.

The line was made up of such stalwarts as Ralph Warrington, John Shannon, Anthony Day, Bob Harrington, Dick Ceglia, Dave Morine, Charlie Murray, Allan Keirstead, Robert Arena, and Ed Corbett.

This team had two of the best running guards in the state in Tony Day and Dick Ceglia. Honor must also be paid to John Radochia and Dave Morine who made everybody's "All Scholastic" football team.

The season ended with a tremendous display of fine football on Thanksgiving Day against Gloucester, with our Arlington team winning by a score of forty-four to zero.

Mr. William F. Lowder
Director of Athletics

Mr. Edward P. Burns
Head Coach

R. Warrington
Co-Captain

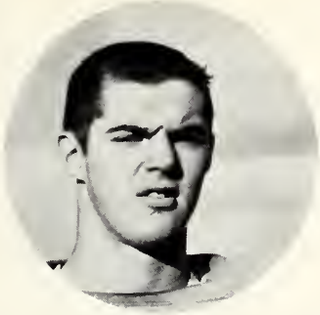

J. Radochia
Co-Captain

D. Falwell

R. Moriarty

Mr. James A. Cavalieri
Varsity Coach

Mr. Ralph Bevins
J.V. Coach

Mr. Robert C. Hill
J.V. Coach

Mr. John R. Byrne
J.V. Coach

G. Iandoli

R. Ceglia

R. Tierney

R. Morrison

W. Clarke

W. Dutton

J. Shannon

D. Morine

FOOTBALL SCHEDULE

		ARL.	OPP.
Sept.	24—at Somerville	36	14
Oct.	8—at Waltham	32	8
	15—Everett	6	22
	22—Newton	44	0
	29—at Brookline	20	6
Nov.	5—Weymouth	50	0
	12—at Brockton	0	16
	24—Gloucester	44	0

P. Russell, P. Berg, P. Tierney, J. Mutty, R. Caruso, J. Driscoll.

C. Murray

D. Martin

R. Harrington

A. Day

E. Corbett

R. Gorham

BASKETBALL

Row 1: J. Driscoll, T. Feehan, V. Govoni, L. Scully, *Captain;* R. Marchand, P. Boutiette. *Row 2:* George P. Lowder, *Coach;* E. Ostrander, R. Chase, E. Nagle, C. Murray, R. Morrison, W. Grannan, R. Caruso.

The Arlington High School basketball team had a most successful season winning fifteen games and losing only three. With early season non-league victories over Lexington and Winchester, Arlington looked forward to winning the Suburban League title. The desire was not realized as Rindge had an exceptionally strong team and defeated us in two close games. Winning nine of the last ten games our team won an invitation to the Eastern Massachusetts Tournament. In an exciting game Arlington lost to Durfee 56 to 51.

The success of the team was based primarily on the height, experience, and skill of the senior members. Led by captain Leo Scully, Ross Morrison, Charlie Murray, and Ed Ostrander, Arlington outscored opponents by large margins and enabled substitutes to gain valuable game experience.

Arlington had three boys well up in the league scoring. Leo Scully averaging eighteen points per game was the third highest scorer in the league. Also in the first ten league scorers were Ross Morrison and Ed Ostrander. One of the key factors in Arlington's success was the tremendous work of Charlie Murray. Other seniors making valuable contributions to our team were Ray Marchand, Paul Boutiette, and Bob Chase. Arlington basketball followers will miss the great play of Leo Scully who has been the best basketball player seen in Arlington for many years.

SUBURBAN LEAGUE

Rindge	15-1	Waltham	7-9
Arlington	13-3	Newton South	7-9
Brookline	11-5	Newton	2-14
Brockton	9-7	Watertown	0-16
Cambridge	8-8		

			Arl.	*Opp.*
Dec.	9	Lexington	39	35
	16	Winchester	63	58
	20	at Newton South	73	47
	22	Waltham	44	40
	28	at Brookline	56	68
	30	Cambridge	72	37
Jan.	6	at Watertown	79	36
	10	at Rindge	68	74
	13	Brockton	64	45
	17	Newton	57	35
	20	Brookline	55	50
	24	at Cambridge	52	20
	27	Newton South	66	44
	31	at Waltham	59	39
Feb.	7	at Newton	76	42
	10	Watertown	62	37
	13	Rindge	52	54
	15	at Brockton	44	43

Won 15
Lost 3

INDOOR TRACK

Row 1: S. Kelly, *Manager;* P. Fairchild, R. Goodenough, S. Freyer, *Co-Captains:* D. Falwell, D. Martin; R. Beach, K. McTear, A. Manfredi, Mr. James Kelley, *Coach. Row 2:* R. Warrington, J. Green, C. Zucker, C. Ward, J. Doyle, C. Gilbert, R. Kelly, C. Dewing, W. Lewis. *Row 3:* D. Walsh, P. Barnes, W. Torpey, C. Maher, K. Kelly, M. Vargelis, C. Mardigian, L. Ponte. *Row 4:* R. Livoti, A. Reppucci, J. Radochia, R. Ceglia, R. Moriarty, P. Hiller, R. Wellons.

The Arlington High School Indoor Track team experienced one of the finest seasons in the last decade when after defeating Somerville, Natick, North Quincy, Belmont and Watertown, it was named champion of Division II of the Metropolitan Track League.

This season the squad was led by two outstanding performers, David Falwell and David Martin who were Co-Captains.

The team featured excellent desire, courage and team spirit, so much so, that it would be hard to single out a single boy and say he was the outstanding member.

The following boys became letter winners because of their steady performances all season. Co-Captains Falwell and Martin, William Lewis, Robert Beach, John Radochia, Peter Hiller, Robert Goodenough, Clayton Zucker, Arnold Reppucci, Peter Fairchild, Clyde Ward, Anthony Manfredi, James Lund, James Gilfallen, Robert Kelly, David Walsh, Kenneth Kelly, Richard Moriarty and Manager Steve Kelly.

Graduation will take many of this season's squad, but there are ten returning lettermen and many other boys who just missed becoming letter winners. This group will again make Arlington a solid track team and one that opponents will find hard to defeat. A sincere congratulations to a fine team for an excellent season.

James E. Kelley, *Coach.*

CROSS COUNTRY

The Arlington High School Cross Country Team enjoyed a winning season this fall with a record of four wins and three defeats. With a serious leg injury leaving Captain Arnold Reppucci on the inactive list, Junior Letterman Clyde Ward was called upon to assume the responsibility of leadership; and he did such a good job that the letter winners elected Ward to the captaincy for next season.

Ward was aided by some fine running on the parts of Zucker, Gilfallen, Spengler, Manfredi, Wellons, Dearborn, Doyle, McCarty, and Kelly who made up the varsity squad. Running for the Junior Varsity were: Burke, Cutter, Barnes, Simon, Dewing, Robinson, Pfeiffer, Howard Wyman, and manager Paul Fredrickson.

Arlington defeated Watertown, Newton, Waltham, and Newton South; Arlington lost to Melrose, Belmont, and Beverly. Captain-elect Ward was the individual winner in six meets and finished second to State Champion, Bill Norris of Beverly.

A very promising season is expected next fall with Ward, Gilfallen, Manfredi, Zucker, Kelly, Spengler, and McCarty all returning from this season's varsity team.

Row 1: W. McCarty, J. Brigham, R. Wellons, J. Gilfallen, J. Spengler, C. Zucker, C. Ward, A. Reppucci, *Captain;* A. Manfredi, J. Doyle, R. Kelley. *Row 2:* P. Frederick, *Manager;* W. Robinson, P. Barnes, P. Fairchild, P. Burke, R. Goodenough, W. Howard, C. Dewing, T. Pfeiffer, C. Cutter, D. Tuller, James E. Kelley, *Coach.*

HOCKEY

			Arl.	Opp.
Dec.	3	Rindge	3	0
	10	Cambridge	6	1
	17	Waltham	2	1
	21	Somerville	4	1
	24	Brookline	4	1
	29	Newton	5	1
	31	Medford	2	0
Jan.	7	Rindge	3	1
	14	Cambridge	2	3
	21	Waltham	6	3
	28	Somerville	6	0
Feb.	4	Brookline	7	1
	11	Newton	0	0
	18	Medford	6	0

Row 1: A. Kierstead, P. Donnelly, W. Clarke, *Captain;* P. Davieau, C. Morgan, S. Quinlan. *Row 2:* Edward P. Burns, *Coach;* B. Leonard, N. Taylor, D. Tierney, J. Shannon, P. Lax, S. Taylor, John R. Byrne, *Assistant Coach.*

The 1961 hockey team rates as one of the finest ever at Arlington High. Their league record stands at 12 wins, 1 loss, and 1 tie.

This championship team scored 56 goals for and allowed only 13 goals against. For some of the players such as Charlie Morgan, Dick Tierney, Bill Dutton, Paul Davieau, and Bill Clarke, this will be their third straight G.B.I. Championship. Three of our pucksters, Charlie Morgan, Shaun Quinlan, and Paul Donnelly, finished in the top five in the league scoring race.

The first line was composed of the following players: Charlie Morgan, centerice; Shaun Quinlan, left wing; and John Shannon, right wing. The second line was made up of four players: Paul Donnelly, centericeman; Peter Lax, left wing; William Dutton, left wing; and Bill Leonard, right wing.

The first defense had Paul Davieau, left defense, and Allan Keirstead at right defense, with the following players, Dick Tierney, Nelson Taylor, and David Zwicker as alternates.

In the goal was our Captain Bill Clarke who had the honor of being an all-star goalie for the past three years.

This year's hockey team averaged 4 goals per game and was considered the finest passing team in schoolboy hockey.

Arlington High entered the State Hockey Tournament on March 27 and in its first game beat St. John's Prep by a score of 2 to 1. In the quarter-finals of another game, Arlington came from behind to beat a great West Springfield team by a score of 3 to 2. In the semi-finals, Arlington lost to Needham by a score of 3 to 2 in a sudden death overtime period to end the game. The entire hockey season was one of the most successful our school has ever had, and the team and Coach Burns deserve sincere congratulations.

Edward P. Burns
Coach

P. Davieau

P. Donnelly

J. Shannon

D. Tierney

S. Quinlan

B. Leonard

C. Morgan

W. Clarke, *Captain*

H. Darcy, P. Scully, E. Boudreau, L. Scully, R. Estey, K. Garrity, P. Boutiette, A. Ferriera, R. Marchand.

GOLF

The A.H.S. golf team playing in the fast Suburban League looks forward to another successful season. With several veterans returning, the golfers, led by Leo Scully and Paul Boutiette as co-captains, hope to defeat such teams as Brockton, Newton, and Brookline who were the powers in the league last year.

Our team has the opportunity to play some of the finest golf courses in the state. Matches are played at Winchester, Braeburn, Weston, Brookline, Brockton, and Charles River. The schedule includes matches with Rindge, Cambridge Latin, Brookline, Brockton, Waltham, Newton, Watertown, and Newton South.

George P. Lowder, *Coach.*

CHEERLEADERS

V. Donnelly, M. Coffey, N. Hendrigan, D. Aronson, R. Santos, G. Gilbert, S. Redgate, D. Watson, V. Corbett, C. Dannenberg, D. Berberian, M. MacNeill.

The cheerleaders of Arlington High were very successful this year in promoting school spirit. While Arlington High enjoyed one of its most nearly victorious years in the performances of its athletic teams, the cheerleaders faithfully attended football, basketball, and hockey games to support these teams and show their appreciation for the efforts of the boys.

This friendly and energetic group of brunettes, brownettes, blondes, and redheads included five seniors, four juniors, and three sophomores. Under the leadership of Dianne Berberian and Mary MacNeill, these girls practiced their cheers diligently from June to February and led two spirited football rallies: one before the team's first game with Somerville and one for the traditional Thanksgiving game. The latter prepared the student body to play host to our new Thanksgiving Day rival, Gloucester High School. Many thanks should be extended to the girls for their spirit and leadership.

Row 1: D. Rizzo, N. Berglund, I. Downs, M. Riley. *Row 2:* P. Widder, L. Serfilippi, J. Erhardt, M. Winchenbaugh, J. Greene, J. Estrella. *Row 3:* J. Fallon, K. Callahan, P. Egan, P. Driscoll.

FIELD HOCKEY

Row 1: M. Craven, M. Buzzell, M. Campbell, *Captain;* D. Rizzo, S. Purcell, J. Perry. *Row 2:* P. Lamarre, *Manager;* L. Serfilippi, R. Stanley, S. Gunzelman, L. Hamilton, D. Johnson, Marian M. Spilner, *Coach.*

Mrs. Christine Fiorenza
Coach

The Girls' Field Hockey Team, having only three veterans from last year's team on its squad of eleven, managed to complete a very successful season, since it lost only two of its six games.

Much credit is due the coach, Miss Spilner, for her patient guidance and understanding during practices and at the games.

The game with Lexington proved to be the most exciting one of the season. In it were many fine plays by the goalie and plays that challenged the ability of those on the team. The game ended in a one to one tie.

This year's team was managed by Phyllis Lamarre and captained by Margaret Campbell.

GIRLS' BASKETBALL

Miss Marian M. Spilner
Coach

Row 1: C. O'Neil, C. Hall, *Captain. Row 2:* J. Robinson, *Manager;* D. M. Rizzo, S. Horsman, C. Annese, L. Serfilippi, S. Doherty, R. Lax, D. Johnson, M. Campbell, J. Gill, *Manager.*

This year's basketball team performed very successfully despite the fact that many of last year's players had graduated. Carol O'Neill, Diane Rizzo, and Carolyn Hall, Captain, were the varsity scorers, with Susan Doherty, Linda Serfilippi, and Rosemary Lax on defense.

The members of the Junior Varsity were Bette Roda, Diane Johnson, Margaret Campbell, Carol Peterson, and Nancy Fletcher as forwards, with Nancy Morrison, Leah Donnelly, Diane DiStephano, and Rita Stanley as guards. Freshman were also included on the squad.

Led by their able coach Miss Spilner the Junior Varsity won six games out of nine, while the Varsity won eight games out of nine, losing a heart breaker to their rival Winchester by only a small margin.

Congratulations

to the class

of

1961

PURDY STUDIO

PHOTOGRAPHERS

367 Boylston Street

Boston, Massachusetts

This book printed by VELVATONE, a special process of lithographic printing. Sole producers: Wm. J. Keller Inc., Buffalo, N. Y. *No other printing firm* is authorized to use the Velvatone method.